

Mapping Flood Hazards and Vulnerability in the Coastal Bend

Diana Del Angel Ph.D.
Christine Hale M.S.
Katya Wowk, Ph.D.

Harte Research Institute for Gulf of Mexico Studies
Texas A&M University – Corpus Christi

August 2022



Table of Contents

| CONTENT | PAGE NUMBER |
|--|-------------|
| Community Development Block Grant | 1 |
| Map Data Sources | 2 |
| Flood Zones Definitions | 3 |
| Texas Flood Quilt | 4 |
| Percent of Area in the Flood-Prone Areas | 5-16 |
| Population | 17-28 |
| Low & Moderate Income Individuals | 29-40 |
| Social Vulnerability Index | 41-52 |
| FEMA Public Assistance Program Maps | 53-64 |
| Appendices | 65-69 |

Data to Support Community Development Block Grant

The U.S. Department of Housing and **Urban Development (HUD's) Community Development Block Grant program for long-term disaster recovery (CDBG-DR)**, are congressional appropriations made following a disaster. These CDBG-DR funds are used by states and local communities to address their unmet recovery needs stemming from Presidential disaster declaration. These funds are usually used for infrastructure, housing recovery, and economic development and revitalization. Recently a congressional appropriation was made to address hazard mitigation to enhance resilience and reduce the threat posed by future hazards.

The funds are administered by the Texas General Land Office (GLO) and an Action Plan (see link below) provides details on the proposed use of all funds, including eligibility criteria, eligible applicants, and maximum award amounts. The total allocation for the Coastal Bend is \$179,547,000.

Figure 3-16: The Aspects of Mitigation



Community Development Block Grant – Mitigation (CDBG-MIT)

Regional Mitigation Program (COG MOD):

- Each Council of Governments (COG) impacted by Hurricane Harvey will be allocated funds.
- Each COG will develop a method of distribution (MOD) to allocate funds to local units of governments.
- Each project must mitigate against one of the top two severe risks Texas experiences:
 - hurricanes/tropical storms/tropical depressions
 - severe coastal/riverine flooding
- At least 50% of funds must address mitigation needs in HUD Most Impacted and Distressed (MID) areas.
- 50% of all CDBG-MIT funds must benefit low-to-moderate income (LMI) persons.

Purpose of this Document:

This report presents data used for developing a Method of Distribution for the Coastal Bend Council of Governments, as part of a [Regional Resilience Partnership](#) (RRP) collaboration. The data is a combination of information that the GLO suggested COGs use, as well as other information developed by the RRP team and approved by GLO. This report provides a visualization and description of the data and their sources.

Please email RRP@tamucc.edu with any questions or suggested edits.

<https://recovery.texas.gov/documents/action-plans/mitigation/mitigation-sap-amend-1.pdf>

Data Description and Source

Geographic Area in Flood Hazard Zone: Percent of the land area in a flood prone area. This was calculated by comparing the extent of the Texas Floodplain Quilt within Census places and counties.

<https://twddb-flood-planning-resources-twddb.hub.arcgis.com/pages/flood-hazard-quilt>

Population: Population data used in this document are from the 2019 and 2020 American Community Survey 5-Year Estimates. Using these data a change in Population (%) was calculated as is represented as percent-change from 2019 to 2020.

<https://www.census.gov/programs-surveys/acs/data.html>

Low and Moderate Income (LMI): The percentage of Low- and Moderate-income persons within a geography.

<https://hudgis-hud.opendata.arcgis.com/datasets/HUD::low-to-moderate-income-population-by-tract/about>

Social Vulnerability Index (SoVI): SoVI is an index that provides a measure of social vulnerability. The index uses a ranking system ranging from 1-5 representing Low to High vulnerability. This dataset, published in 2016, was compiled from both the 2010 U.S. Decennial Census and 5-year estimates from the American Community Survey (ACS) using detailed county boundaries.

https://sc.edu/study/colleges_schools/artsandsciences/centers_and_institutes/hvri/documents/sovi/sovi_recipe_2016.pdf

Declared Disasters- The number of declared disasters summarized by Census Place was obtained from the FEMA's Individuals and Households Program and include the Count of declared disasters (2002-2019) per geography. Other measures included in this document are the Count of FEMA Individual Assistant Applicants (summarized by geography) and the number of Properties Destroyed.

<https://www.fema.gov/disaster/declarations>

Floodplain and Flood Hazard Areas

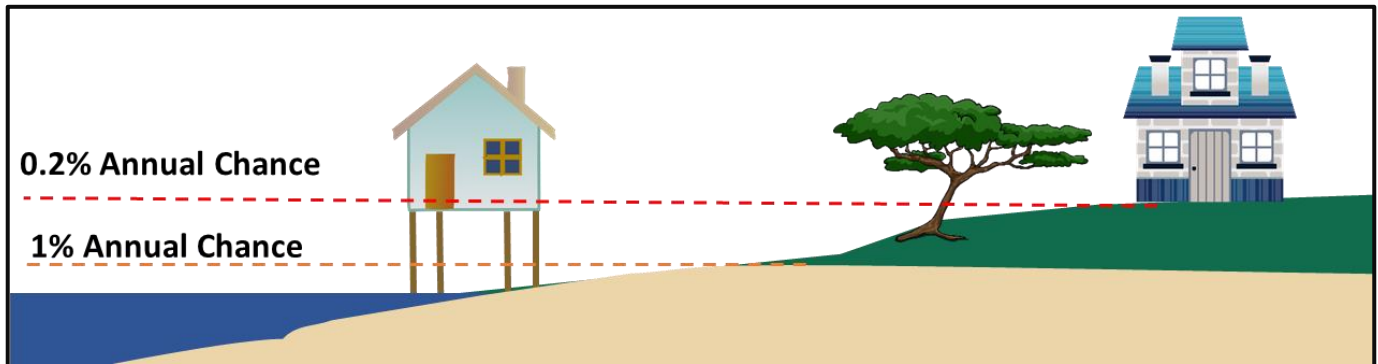

- A **floodplain** is any area susceptible to flooding from any source. Potential sources include coastal storms like hurricanes with storm surge, rainfall, downstream runoff, and elevated high tides.
- Flood hazard areas are typically determined by FEMA for the development of Flood Insurance Rate Maps. These flood zones represent a flood's statistical return period or how likely it is to occur in a given period of time. The two most highly used flood return period are the 1% annual chance flood and the 0.2% annual chance flood.
- **The 1% annual chance flood**
 - Also known as the base flood or 100-year flood, it is a type of flood that has a one-in-100 or 1% chance of occurring in any given year. This means that over 30 years there is a 26% chance a 1% annual chance flood will occur.
 - These zones may appear labeled as : Zone A, Zone AO, Zone AH, Zones A1-A30, Zone AE, Zone A99, Zone AR, Zone AR/AE, Zone AR/AO, Zone AR/A1-A30, Zone AR/A, Zone V, Zone VE, and Zones V1-V30.
 - V-zones are coastal areas with a 1% or greater chance of flooding and an additional hazard associated with storm waves
- **The 0.2% annual-chance flood**
 - Also known as a one-in-500 or 0.2% chance of occurring in any given year. This means that over 30 years there is a 5.8% chance a 0.2% annual chance flood will occur. A 0.2% annual chance flood is also known as a 500-year flood. These type of floods are considered a moderate flood hazard.
 - These zones may appear labeled as: Zone B or Zone X

Resources:

<https://www.fema.gov/glossary/flood-zones>

<https://www.fema.gov/glossary/special-flood-hazard-area-sfha>

Texas Flood Quilt (2021): Map Source

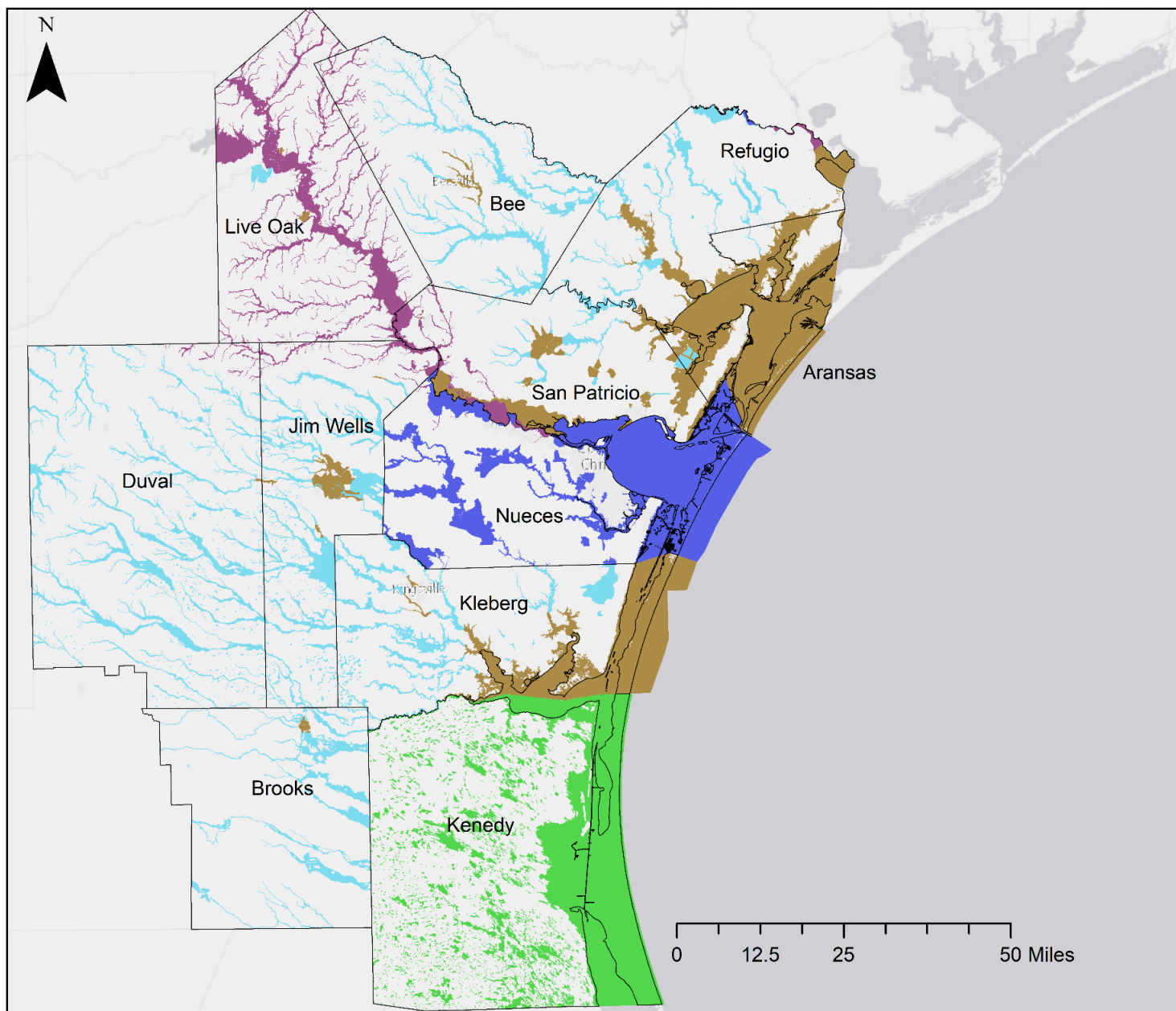





Legend

 County Boundary

Texas 2021 FloodQuilt Source Data

SOURCE

-  BLE
-  FAFDS
-  NFHL EffectiveApproximate
-  NFHL EffectiveDetailed
-  NFHL PRELIMINARY

The floodplain quilt was developed by the Texas water Development Board and consists of multiple layers from various sources. These layers are 'quilt' together to a single flood hazard dataset. Input data for the quilt uses a ranking/prioritization method to provide the best available data at large scale. The ranking order is as follows:

1. National Flood Hazard Layer (NFHL) Pending Data*
2. National Flood Hazard Layer (NFHL) Preliminary Data*
3. NFHL Effective Data (Detailed Study Areas only) *
4. Estimated Base Flood Elevation Viewer (BLE)*
5. NFHL Effective Data (Approximate Study Areas only) *
6. First American Flood Data Services (FAFDS)*

* See appendix for a detailed description of flood map sources (page 66)

Source: <https://twdb-flood-planning-resources-twdb.hub.arcgis.com/pages/flood-hazard-quilt>

Texas Flood Quilt (2021): County Area in the Flood Zones

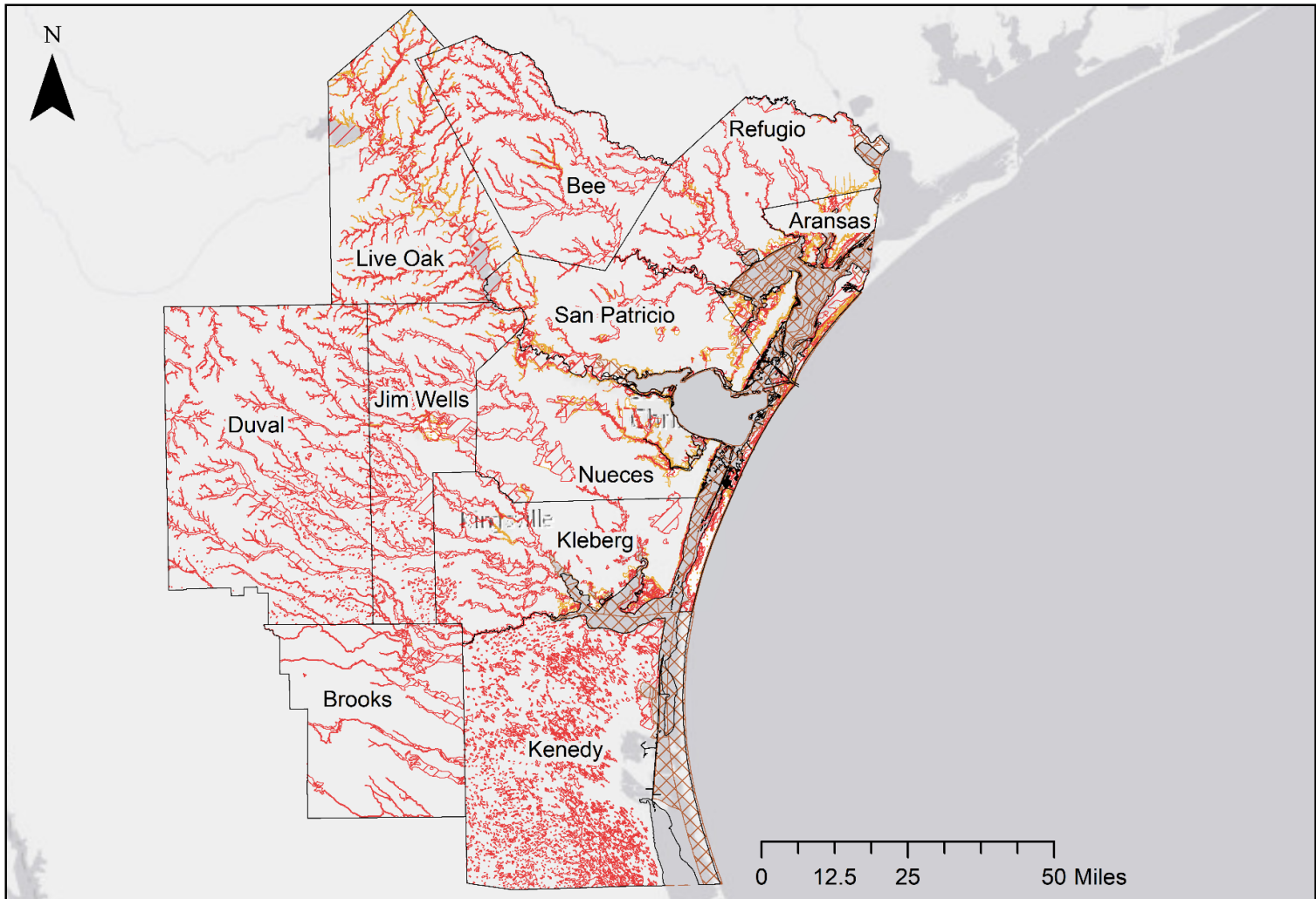

Legend

Texas 2021 Flood Quilt Flood Zone

- 1% Annual Chance- A Zones
- 1% annual Chance - V zones
- 0.2% Annual Chance - X Zones

Percent of Geographic Area in
Flood Hazard Zone

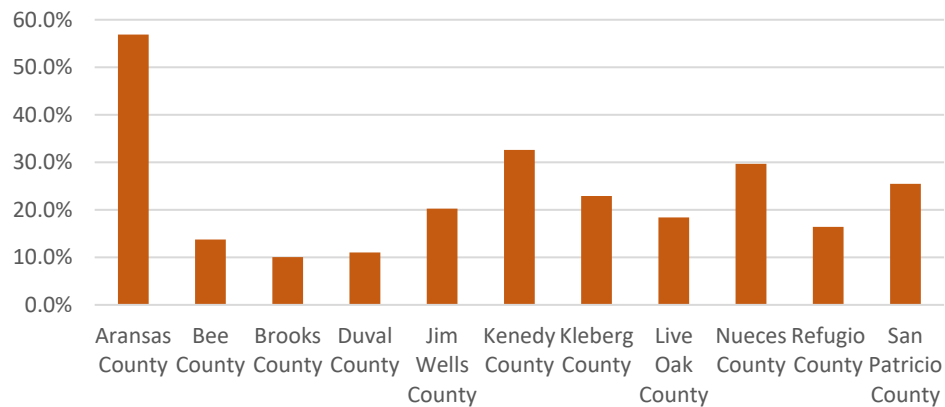

Percent of Area in Flood Hazard Zone: Aransas County

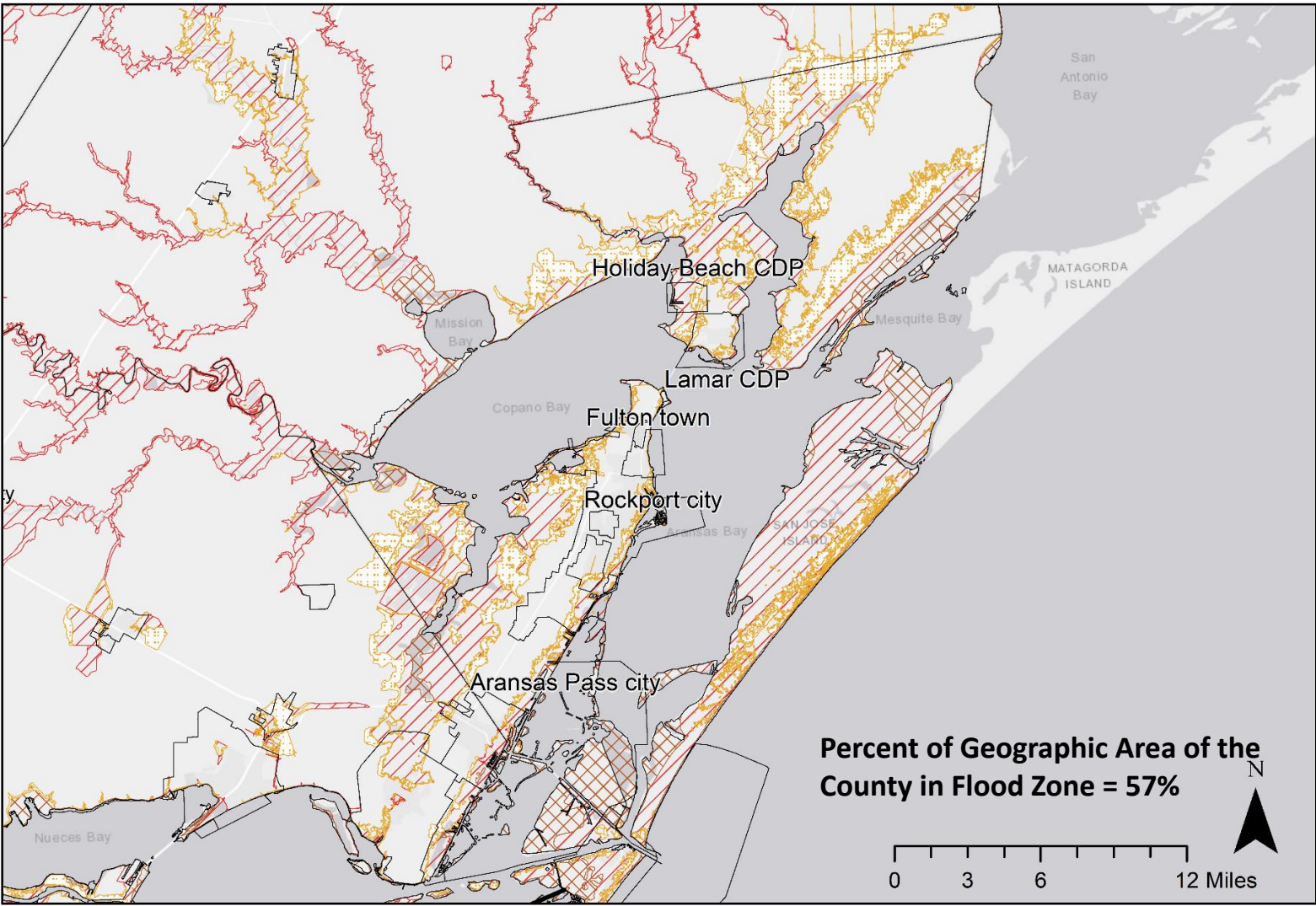

Legend

Flood Zone

- 1% Annual Chance- A Zones
- 1% annual Chance - V zones
- 0.2% Annual Chance - X Zones

Percent of Geographic Area in Flood Zone

| Place Name | Percent |
|-------------------|---------|
| Holiday Beach CDP | 70.4% |
| Lamar CDP | 21.4% |
| Fulton town | 4.6% |
| Rockport city | 21.0% |
| Aransas Pass city | 33.4% |

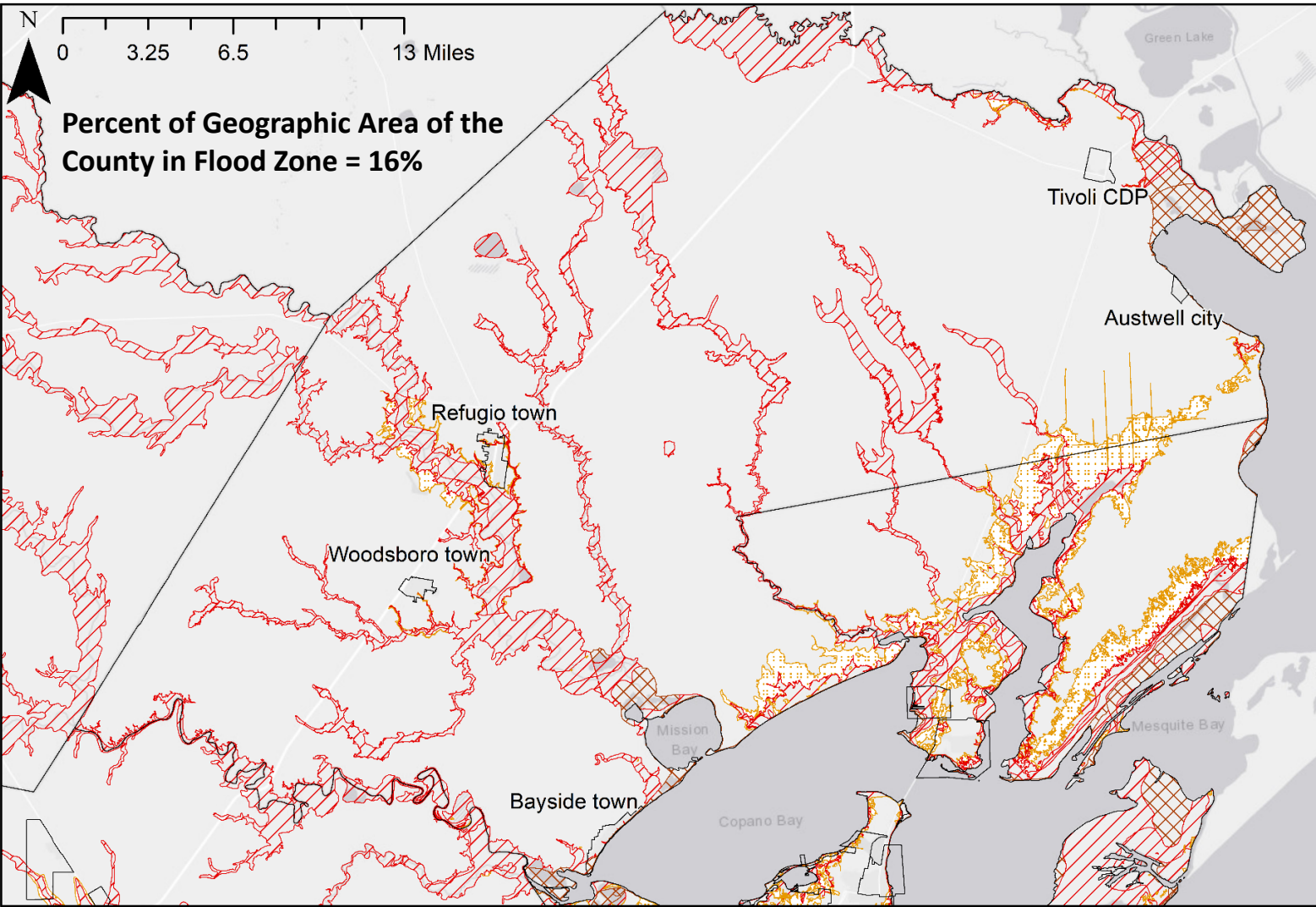

Percent of Area in Flood Hazard Zone: Refugio County



Legend

Texas 2021 Flood Quilt

Flood Zone

-  1% Annual Chance- A Zones
-  1% annual Chance - V zones
-  0.2% Annual Chance - X Zones

Percent of Geographic Area in Flood Zone

| Place Name | Percent |
|----------------|---------|
| Austwell city | 0.0% |
| Bayside town | 22.3% |
| Tivoli CDP | 0.0% |
| Woodsboro town | 1.5% |
| Refugio town | 17.4% |

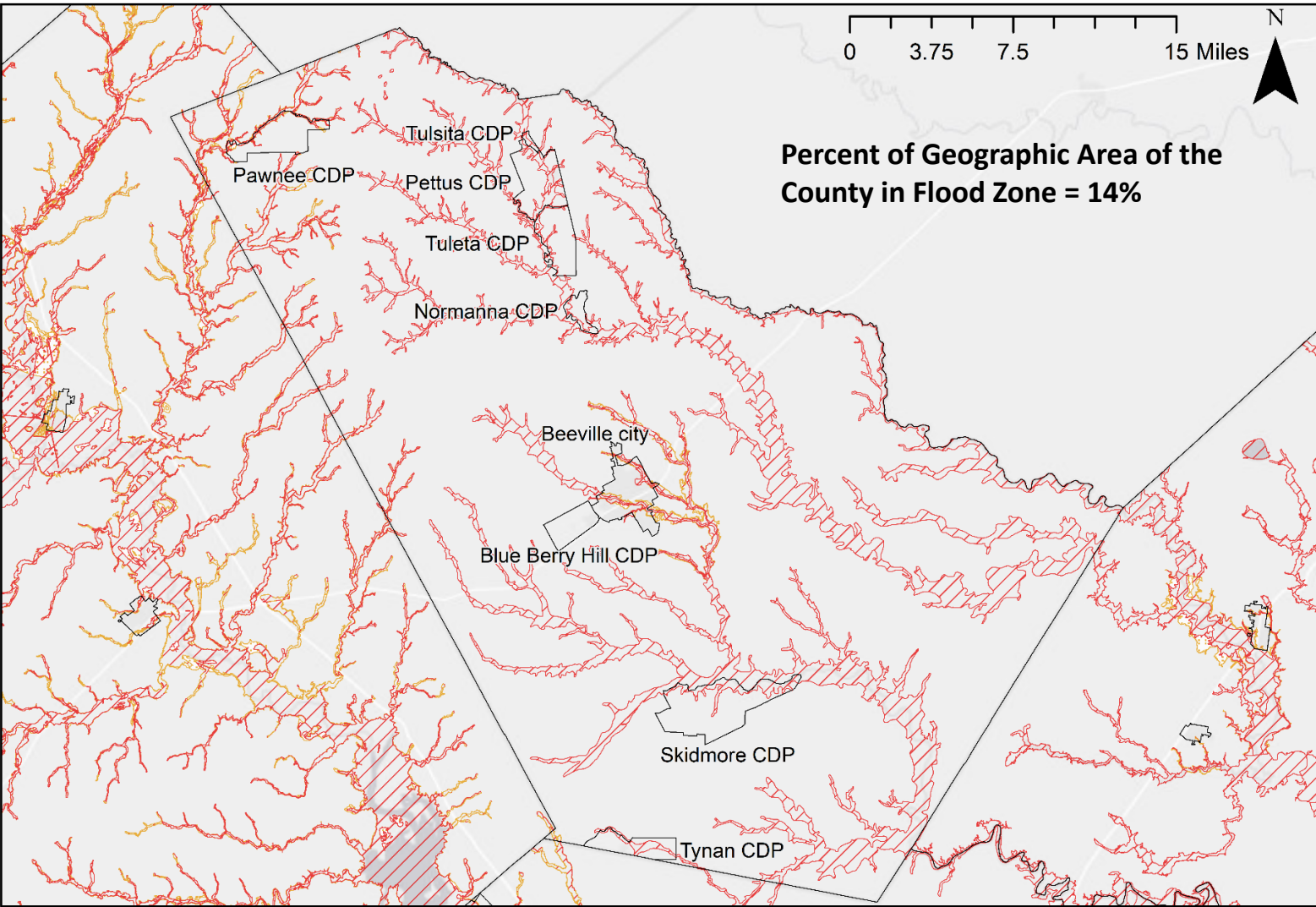

Percent of Area in Flood Hazard Zone: Bee County



Legend

Texas 2021 Flood Quilt

Flood Zone

-  1% Annual Chance- A Zones
-  1% annual Chance - V zones
-  0.2% Annual Chance - X Zones

Percent of Geographic Area in Flood Zone

| Place Name | Percent |
|---------------------|---------|
| Tulsita CDP | 67.3% |
| Normanna CDP | 32.6% |
| Pawnee CDP | 11.2% |
| Tuleta CDP | 14.9% |
| Tynan CDP | 22.1% |
| Pettus CDP | 25.4% |
| Blue Berry Hill CDP | 0.0% |
| Skidmore CDP | 20.1% |
| Beeville city | 20.4% |

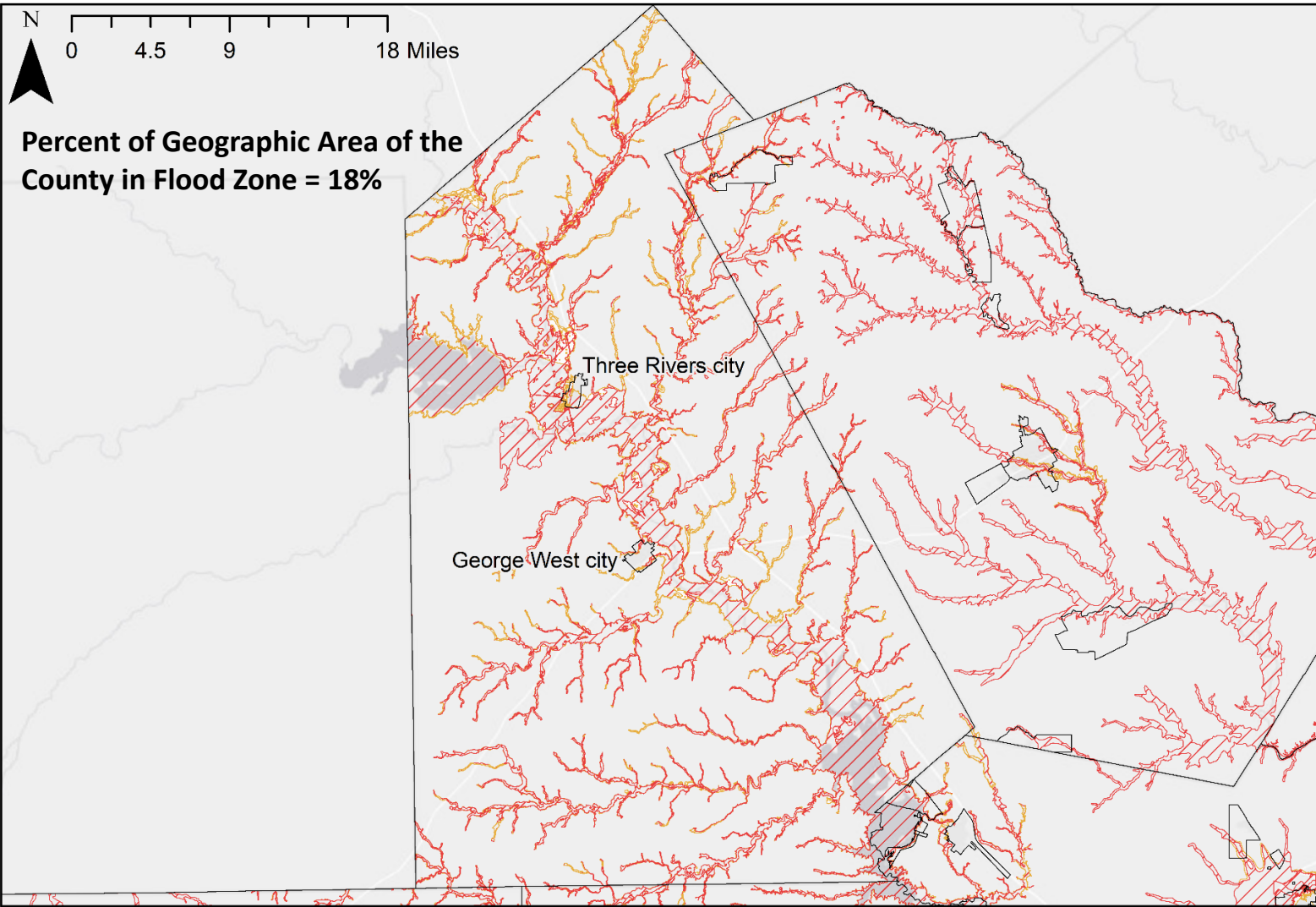

Percent of Area in Flood Hazard Zone: Live Oak County



Legend

Texas 2021 Flood Quilt

Flood Zone

-  1% Annual Chance- A Zones
-  1% annual Chance - V zones
-  0.2% Annual Chance - X Zones

Percent of Geographic Area in Flood Zone

| Place Name | Percent |
|-------------------|---------|
| George West city | 67.3% |
| Three Rivers city | 32.6% |

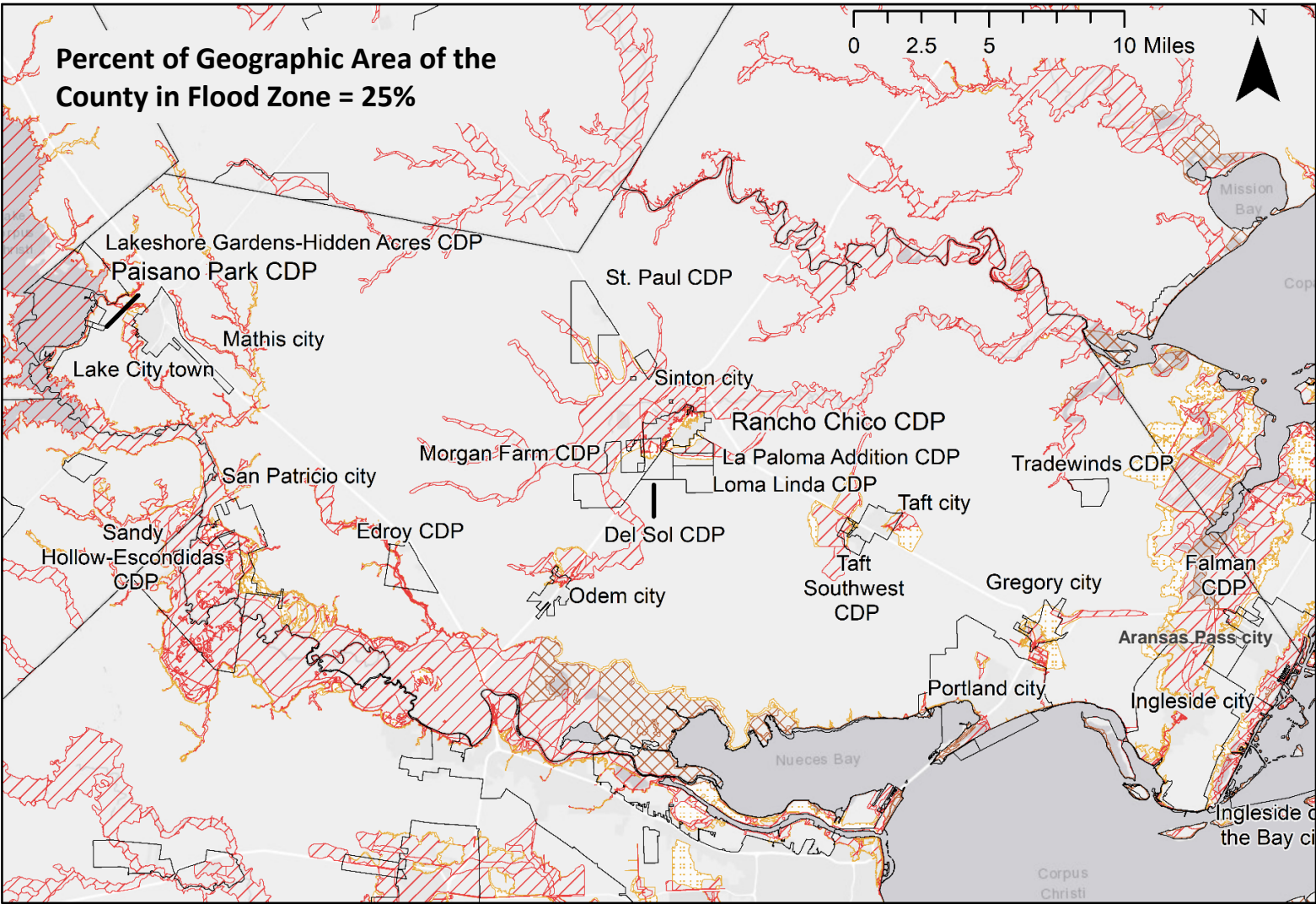

Percent of Area in Flood Hazard Zone: San Patricio County



Legend

Texas 2021 Flood Quilt

Flood Zone

-  1% Annual Chance- A Zones
-  1% annual Chance - V zones
-  0.2% Annual Chance - X Zones

Percent of Geographic Area in Flood Zone- Over 40%

| Place Name > 40% in Flood Zone* | Percent in Flood zone |
|------------------------------------|-----------------------|
| Rancho Chico CDP | 99.3% |
| Gregory city | 83.0% |
| Falman CDP | 67.0% |
| Lakeshore Gardens-Hidden Acres CDP | 62.0% |
| San Patricio city | 56.5% |
| Sinton city | 56.3% |
| Lake City town | 54.7% |
| La Paloma Addition CDP | 42.2% |

*For the complete list of place names see additional data tables on page 67

Percent of Area in Flood Hazard Zone: Nueces County

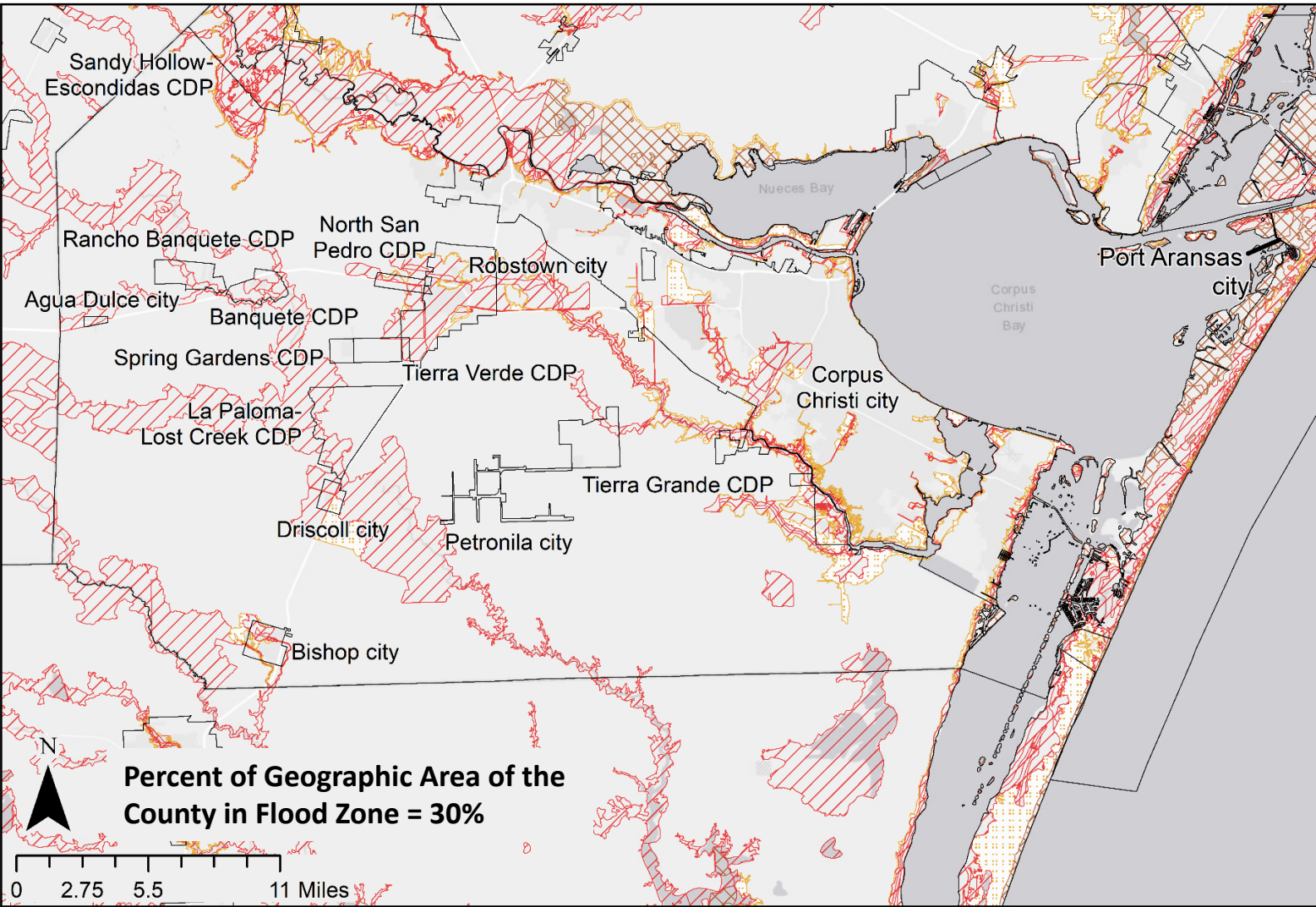

Legend

Texas 2021 Flood Quilt

Flood Zone

- 1% Annual Chance- A Zones
- 1% annual Chance - V zones
- 0.2% Annual Chance - X Zones

Percent of Geographic Area in Flood Zone- Over 30%

| Place Name > 30% in Flood Zone* | Percent in Flood Zone |
|---------------------------------|-----------------------|
| North San Pedro CDP | 100.0% |
| Driscoll city | 96.6% |
| Agua Dulce city | 80.8% |
| Sandy Hollow-Escondidas CDP | 80.6% |
| Port Aransas city | 76.1% |
| Robstown city | 71.3% |
| Banquete CDP | 48.8% |
| Bishop city | 35.5% |

*For the complete list of place names see additional data tables on page 69

Percent of Area in Flood Hazard Zone: Jim Wells County

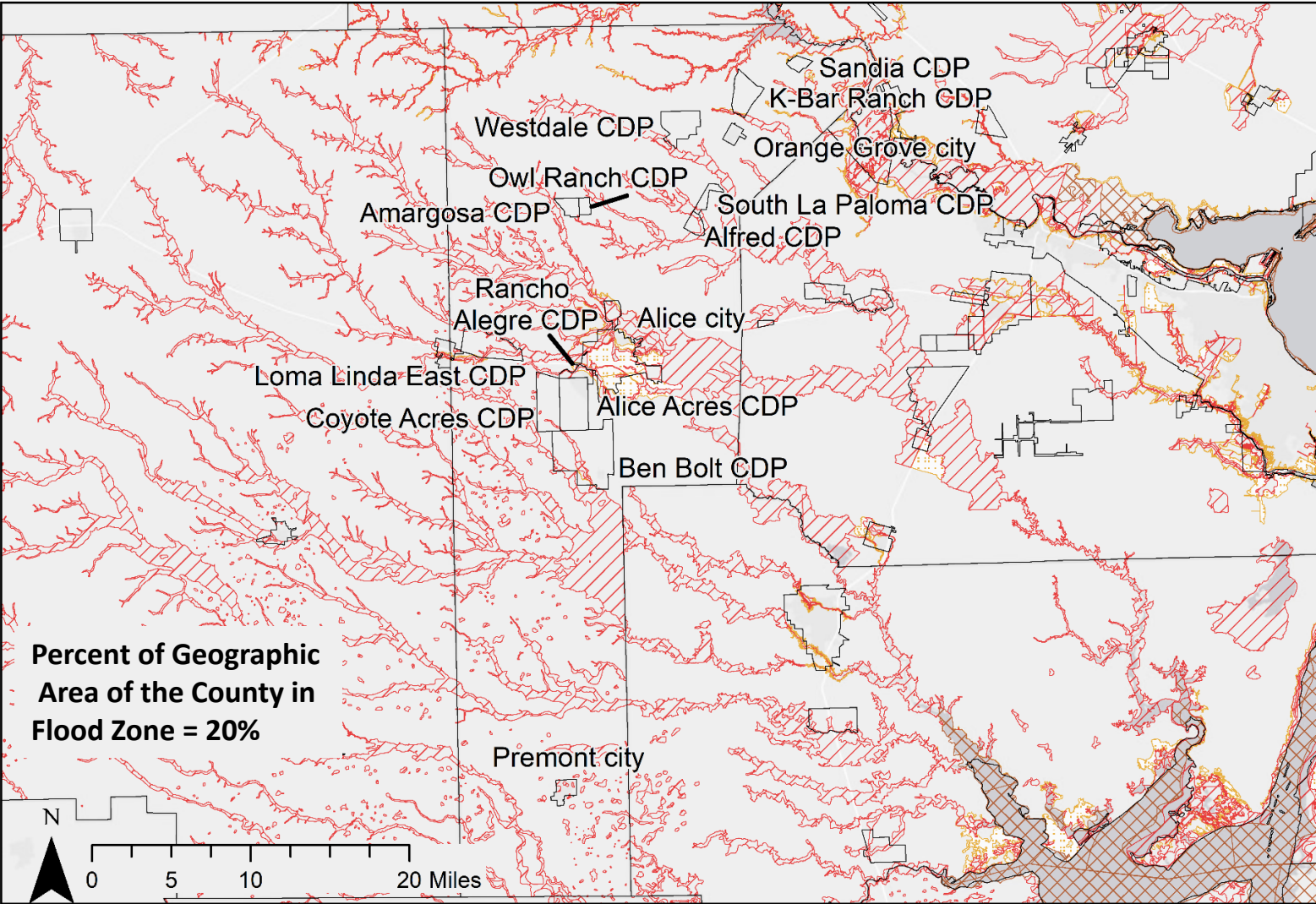

Legend

Texas 2021 Flood Quilt

Flood Zone

- 1% Annual Chance- A Zones
- 1% annual Chance - V zones
- 0.2% Annual Chance - X Zones

Percent of Geographic Area in Flood Zone

| Place Name > 20% in Flood Zone | Percent in Flood Zone |
|--------------------------------|-----------------------|
| Alice city | 82.1% |
| Rancho Alegre CDP | 50.8% |
| Premont city | 36.5% |
| Alice Acres CDP | 31.9% |
| San Diego city | 27.1% |
| Orange Grove city | 23.2% |
| Coyote Acres CDP | 20.9% |

*For the complete list of place names see additional data tables on page 68

Percent of Area in Flood Hazard Zone: Duval County

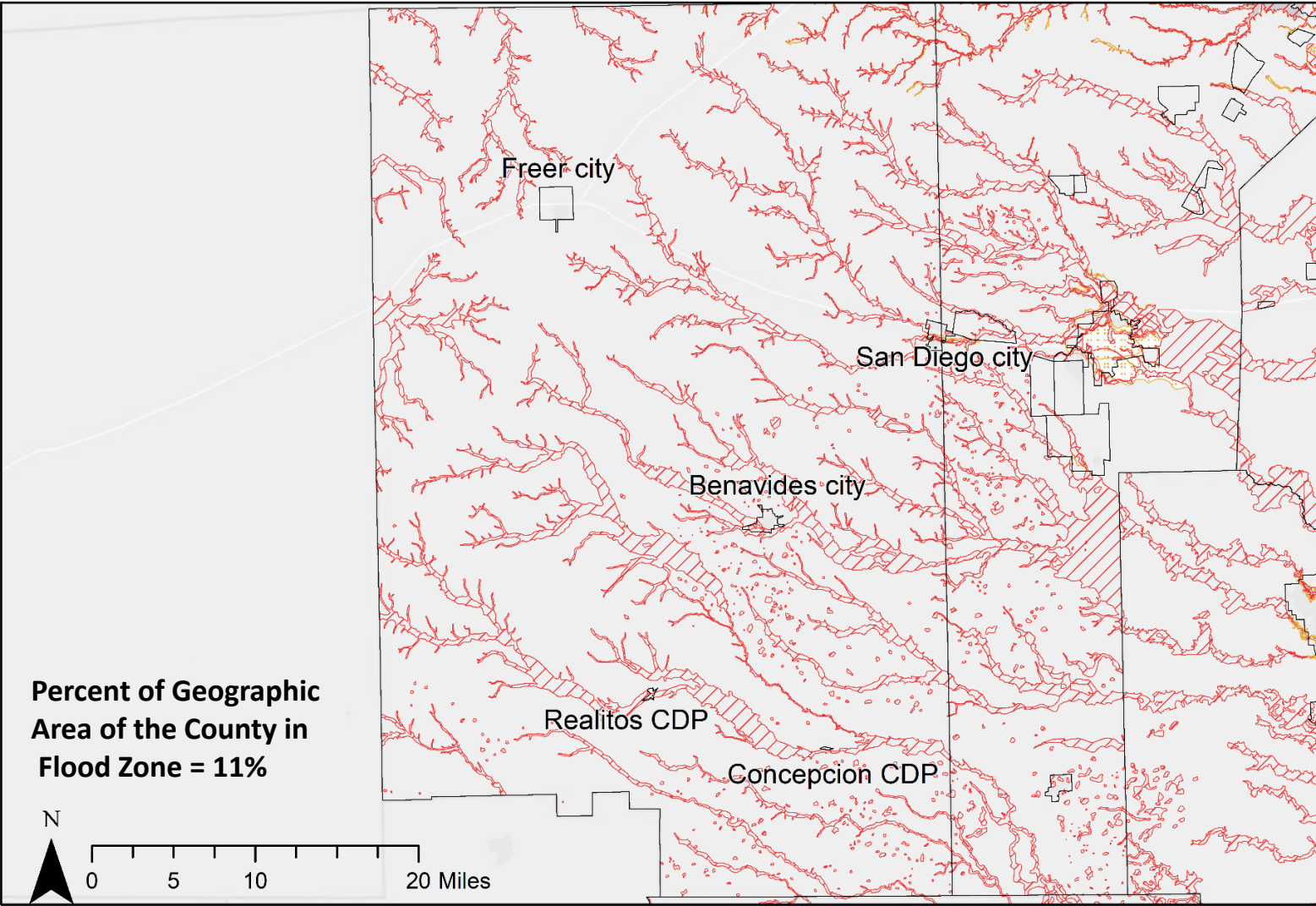

Legend

Texas 2021 Flood Quilt

Flood Zone

- 1% Annual Chance- A Zones
- 1% annual Chance - V zones
- 0.2% Annual Chance - X Zones

Percent of Geographic Area in Flood Zone

| Place Name | Percent in Flood Zone |
|----------------|-----------------------|
| Benavides city | 27.1% |
| Concepcion CDP | 0.0% |
| Freer city | 0.0% |
| Realitos CDP | 50.8% |
| San Diego city | 23.2% |

*For the complete list of place names see additional data tables on page X

Percent of Area in Flood Hazard Zone: Kleberg County

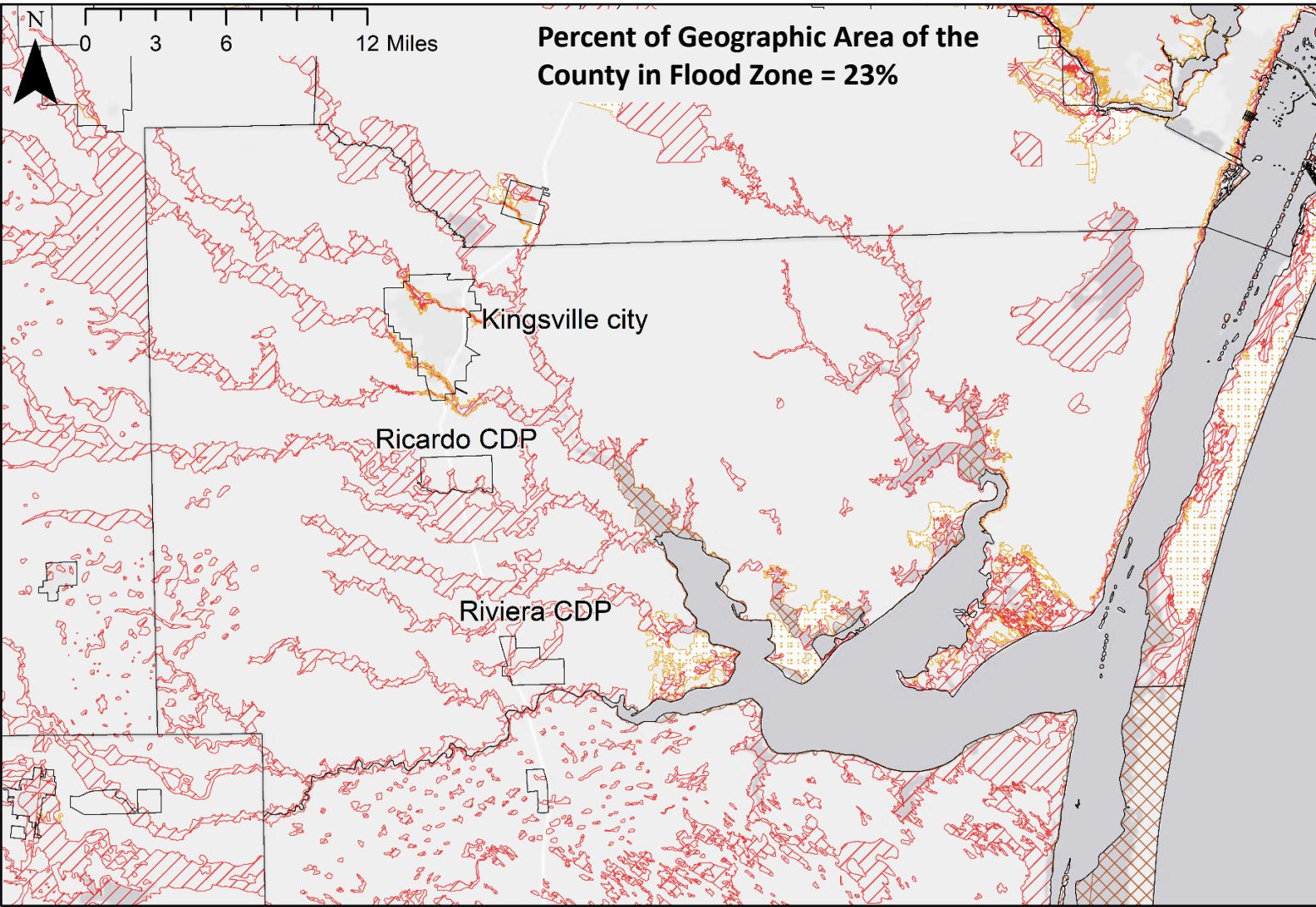

Legend

Texas 2021 Flood Quilt

Flood Zone

- 1% Annual Chance- A Zones
- 1% annual Chance - V zones
- 0.2% Annual Chance - X Zones

Percent of Geographic Area in Flood Zone

| Place | Percent in Flood Zone |
|-----------------|-----------------------|
| Kingsville city | 8.9% |
| Ricardo CDP | 15.7% |
| Riviera CDP | 16.6% |

Percent of Area in Flood Hazard Zone: Brooks County

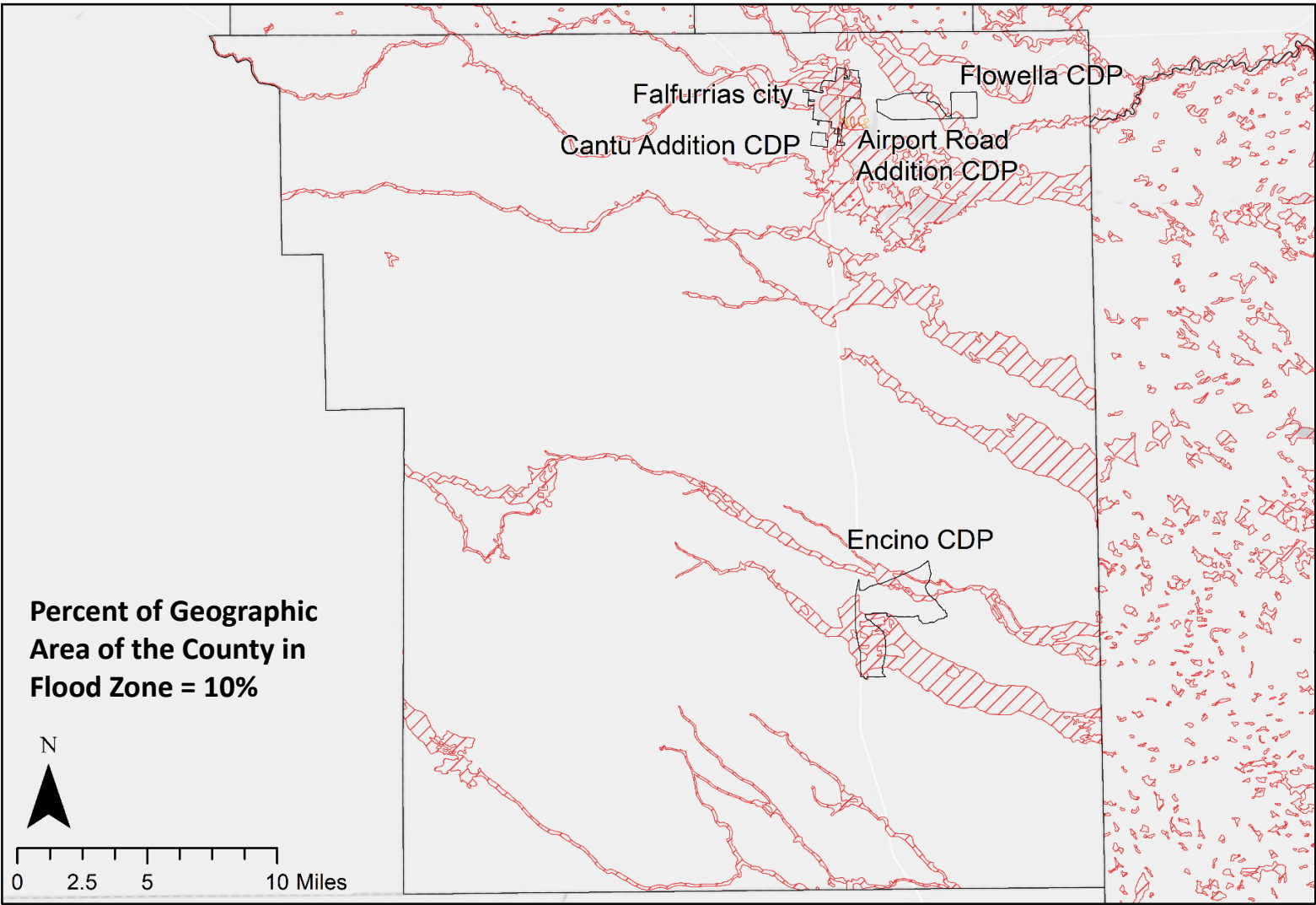

Legend

Texas 2021 Flood Quilt Flood Zone

- 1% Annual Chance- A Zones
- 1% annual Chance - V zones
- 0.2% Annual Chance - X Zones

Percent of Geographic Area in Flood Zone

| Place Name | Percent in Flood Zone |
|---------------------------|-----------------------|
| Falfurrias city | 68.9% |
| Encino CDP | 31.5% |
| Airport Road Addition CDP | 18.4% |
| Flowella CDP | 8.2% |
| Cantu Addition CDP | 0.0% |

Percent of Area in Flood Hazard Zone: Kenedy County

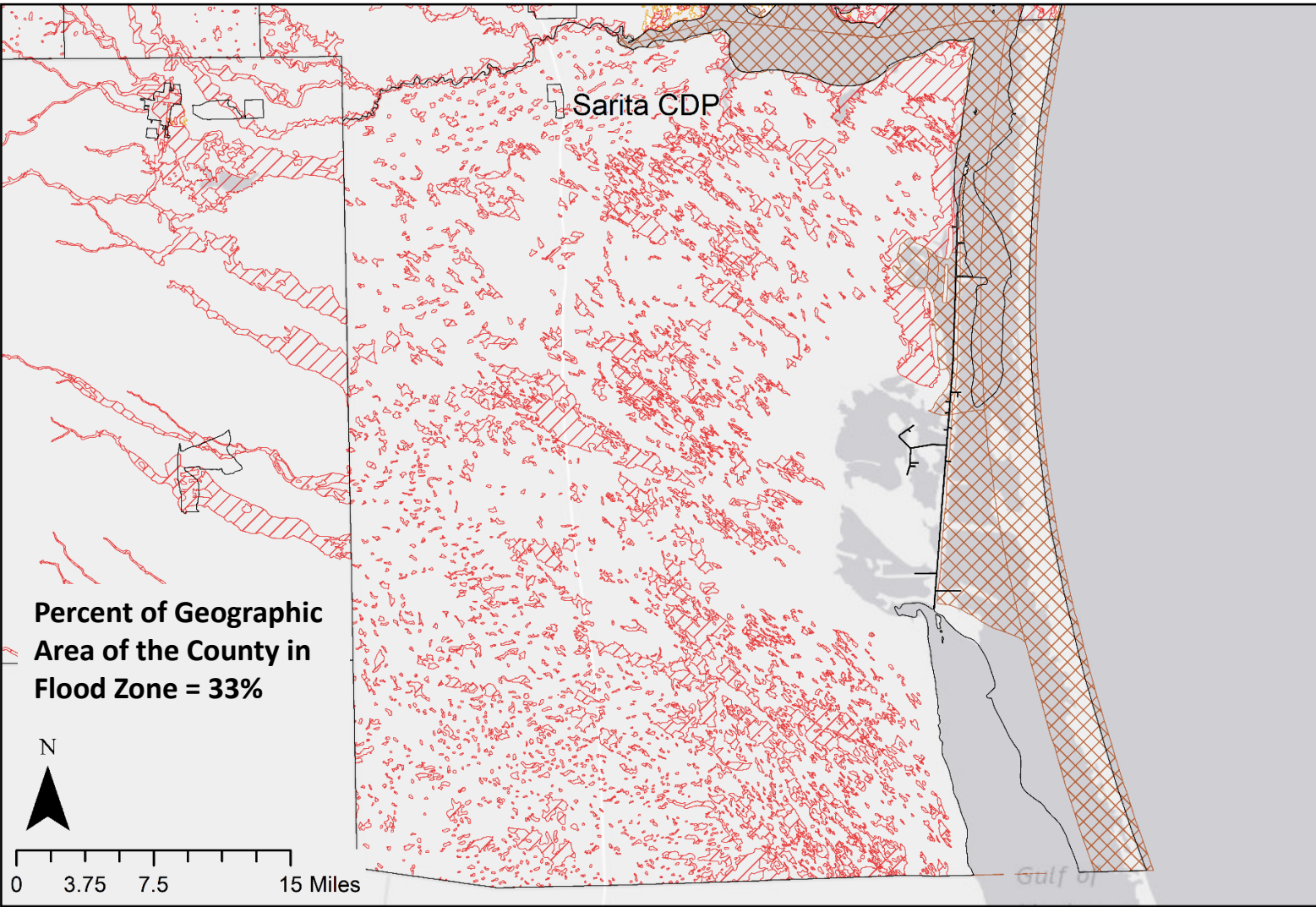

Legend

Texas 2021 Flood Quilt Flood Zone

- 1% Annual Chance- A Zones
- 1% annual Chance - V zones
- 0.2% Annual Chance - X Zones

Percent of Geographic Area in Flood Zone

| Place Name | Percent in Flood Zone |
|------------|-----------------------|
| Sarita CDP | 8.3% |

Population: Regionwide

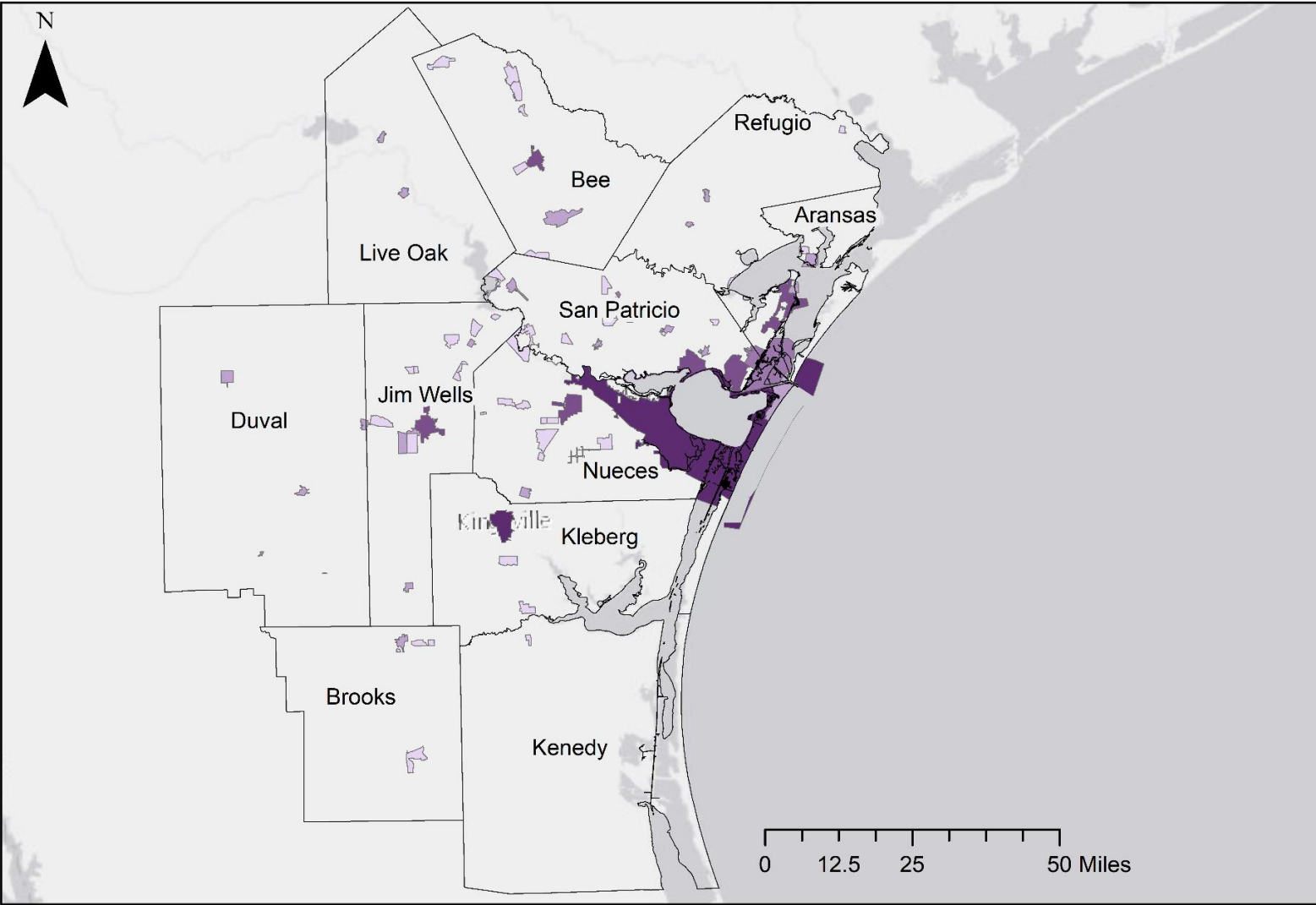

Legend

Census Place (ACS 2015-2019)

Total Population

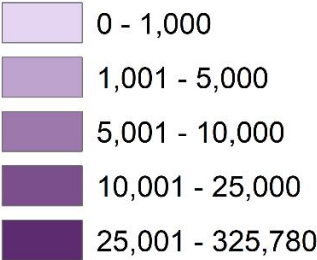

| Place Name | Population (2019 ACS) | Population (2020 ACS) | Percent Change (2019-2020) |
|--------------|-----------------------|-----------------------|----------------------------|
| Aransas | 24462 | 24220 | -1.0% |
| Bee | 32611 | 32609 | 0.0% |
| Brooks | 7141 | 7100 | -0.6% |
| Duval | 11268 | 11194 | -0.7% |
| Jim Wells | 40972 | 40796 | -0.4% |
| Kenedy | 568 | 391 | -31.2% |
| Kleberg | 30974 | 30725 | -0.8% |
| Live Oak | 12139 | 12175 | 0.3% |
| Nueces | 361540 | 362151 | 0.2% |
| Refugio | 7145 | 7015 | -1.8% |
| San Patricio | 67008 | 66969 | -0.1% |

Source: American Community Survey 5-Year Estimates
<https://www.census.gov/programs-surveys/acs>

Population: Aransas County

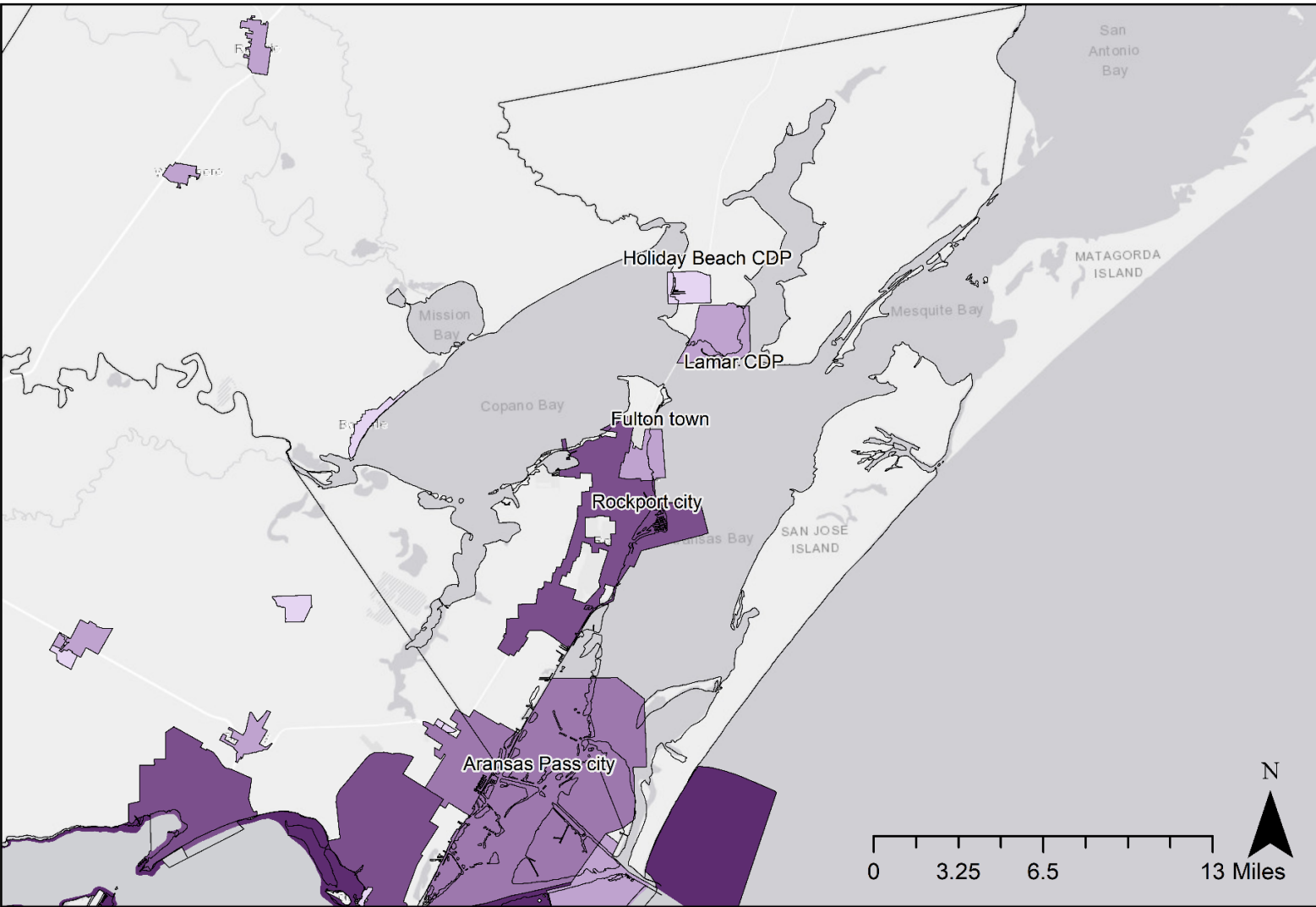

Legend

Census Place (ACS 2015-2019)

Total Population

- 0 - 1,000
- 1,001 - 5,000
- 5,001 - 10,000
- 10,001 - 25,000
- 25,001 - 325,780

| Place Name | Population (2019 ACS) | Population (2020 ACS) | Percent Change (2019-2020) |
|-------------------|-----------------------|-----------------------|----------------------------|
| Rockport city | 10841 | 10815 | -0.2% |
| Aransas Pass city | 8088 | 9269 | 14.6% |
| Fulton town | 1503 | 1202 | -20.0% |
| Lamar CDP | 1154 | 1073 | -7.0% |
| Holiday Beach CDP | 698 | 374 | -46.4% |

Population: Refugio County

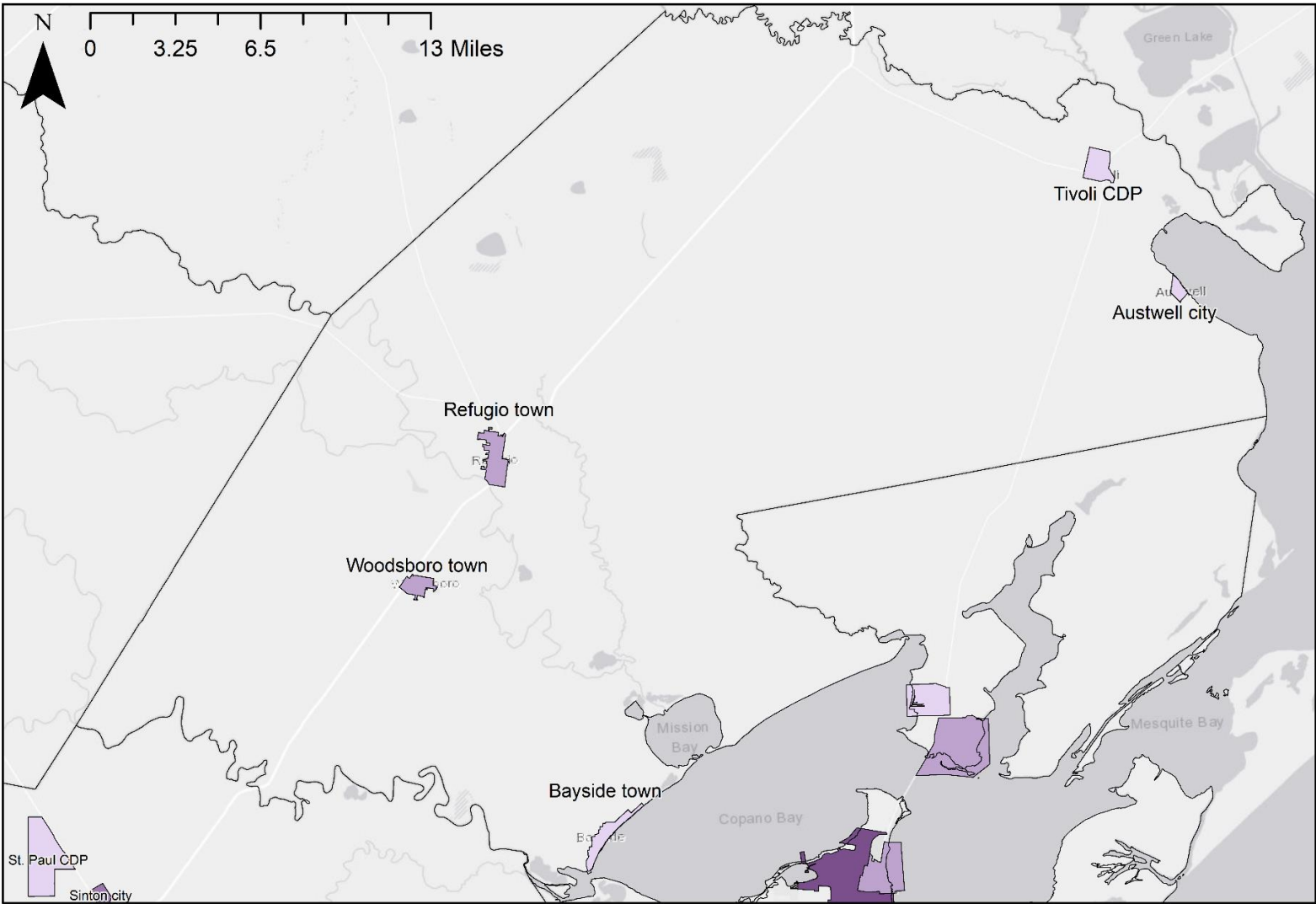

Legend

Census Place (ACS 2015-2019)

Total Population

- 0 - 1,000
- 1,001 - 5,000
- 5,001 - 10,000
- 10,001 - 25,000
- 25,001 - 325,780

| Place Name | Population (2019 ACS) | Population (2020 ACS) | Percent Change (2019-2020) |
|----------------|-----------------------|-----------------------|----------------------------|
| Refugio town | 2806 | 2748 | -2.1% |
| Woodsboro town | 1344 | 1441 | 7.2% |
| Tivoli CDP | 527 | 550 | 4.4% |
| Bayside town | 333 | 428 | 28.5% |
| Austwell city | 133 | 118 | -11.3% |

Population: Bee County

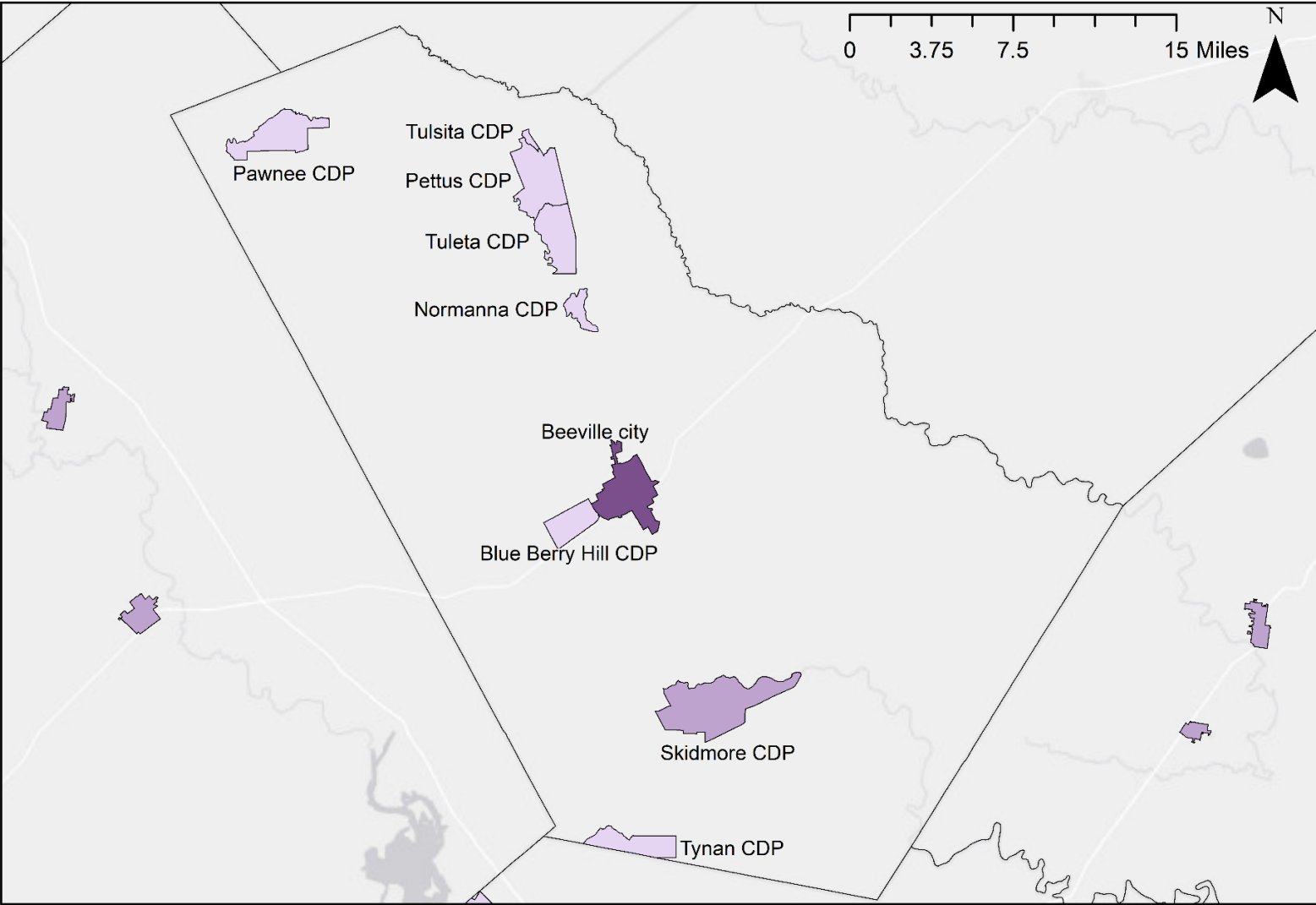

Legend

Census Place (ACS 2015-2019)

Total Population

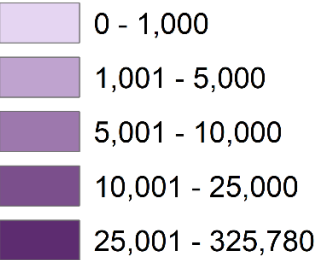

| Place Name | Population (2019 ACS) | Population (2020 ACS) | Percent Change (2019-2020) |
|---------------------|-----------------------|-----------------------|----------------------------|
| Beeville city | 12912 | 14261 | 10.4% |
| Skidmore CDP | 1360 | 1484 | 9.1% |
| Blue Berry Hill CDP | 623 | 566 | -9.1% |
| Pettus CDP | 479 | 670 | 39.9% |
| Tynan CDP | 283 | 223 | -21.2% |
| Tuleta CDP | 253 | 347 | 37.2% |
| Pawnee CDP | 143 | 85 | -40.6% |
| Normanna CDP | 137 | 98 | -28.5% |
| Tulsita CDP | N/A | N/A | NA |

Population: Live Oak County

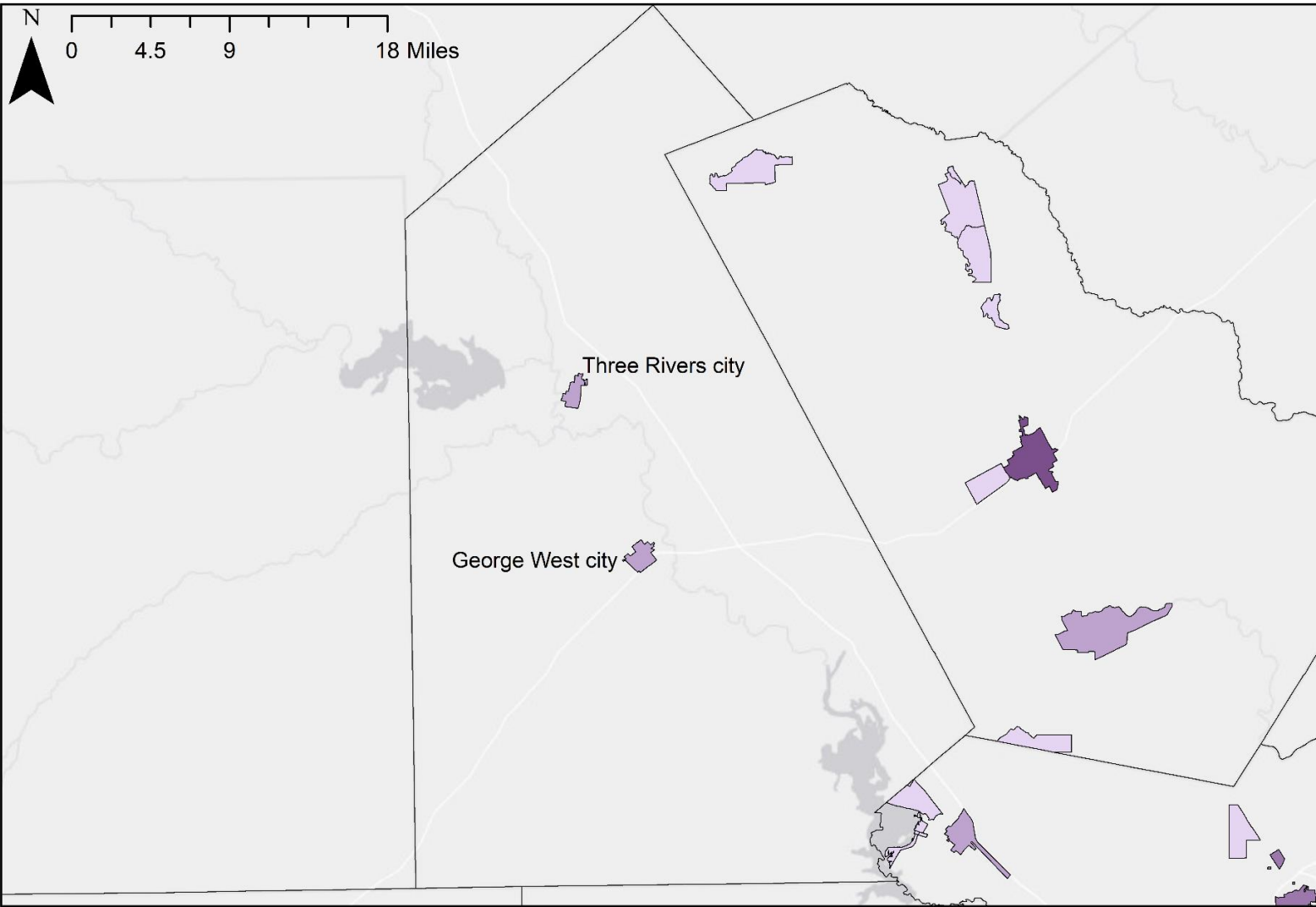

Legend

Census Place (ACS 2015-2019)

Total Population

- 0 - 1,000
- 1,001 - 5,000
- 5,001 - 10,000
- 10,001 - 25,000
- 25,001 - 325,780

| Place Name | Population (2019 ACS) | Population (2020 ACS) | Percent Change (2019-2020) |
|-------------------|-----------------------|-----------------------|----------------------------|
| George West city | 2566 | 2571 | 0.2% |
| Three Rivers city | 1821 | 2067 | 13.5% |

Population: San Patricio County

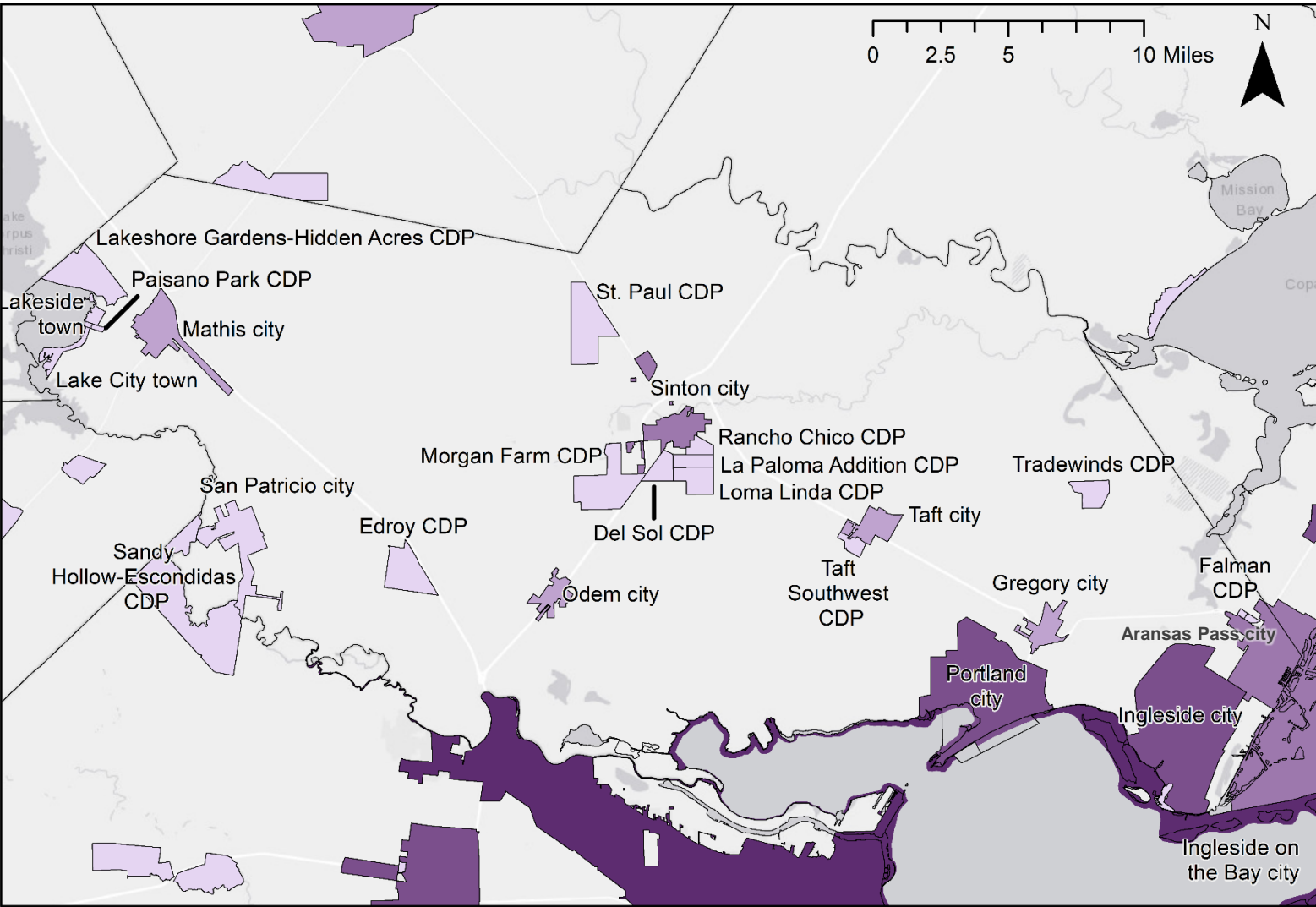

Legend

Census Place (ACS 2015-2019)

Total Population

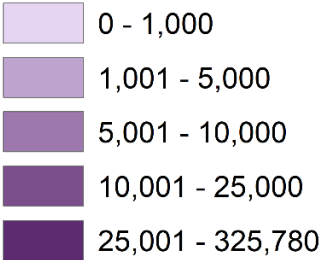

| Place Name | Population (2019 ACS) | Population (2020 ACS) | Percent Change (2019-2020) |
|---------------------------|-----------------------|-----------------------|----------------------------|
| Pop > 800* | | | |
| Portland city | 17025 | 17807 | 4.6% |
| Ingleside city | 10165 | 9768 | -3.9% |
| Sinton city | 5504 | 5389 | -2.1% |
| Mathis city | 4826 | 4759 | -1.4% |
| Taft city | 2945 | 2924 | -0.7% |
| Odem city | 2649 | 2205 | -16.8% |
| Gregory city | 1977 | 2218 | 12.2% |
| Taft Southwest CDP | 982 | 1440 | 46.6% |
| St. Paul CDP | 966 | 1377 | 42.5% |
| Ingleside on the Bay city | 802 | 762 | -5.0% |

*For the complete list of place names see additional data tables on page 67

Population: Nueces County

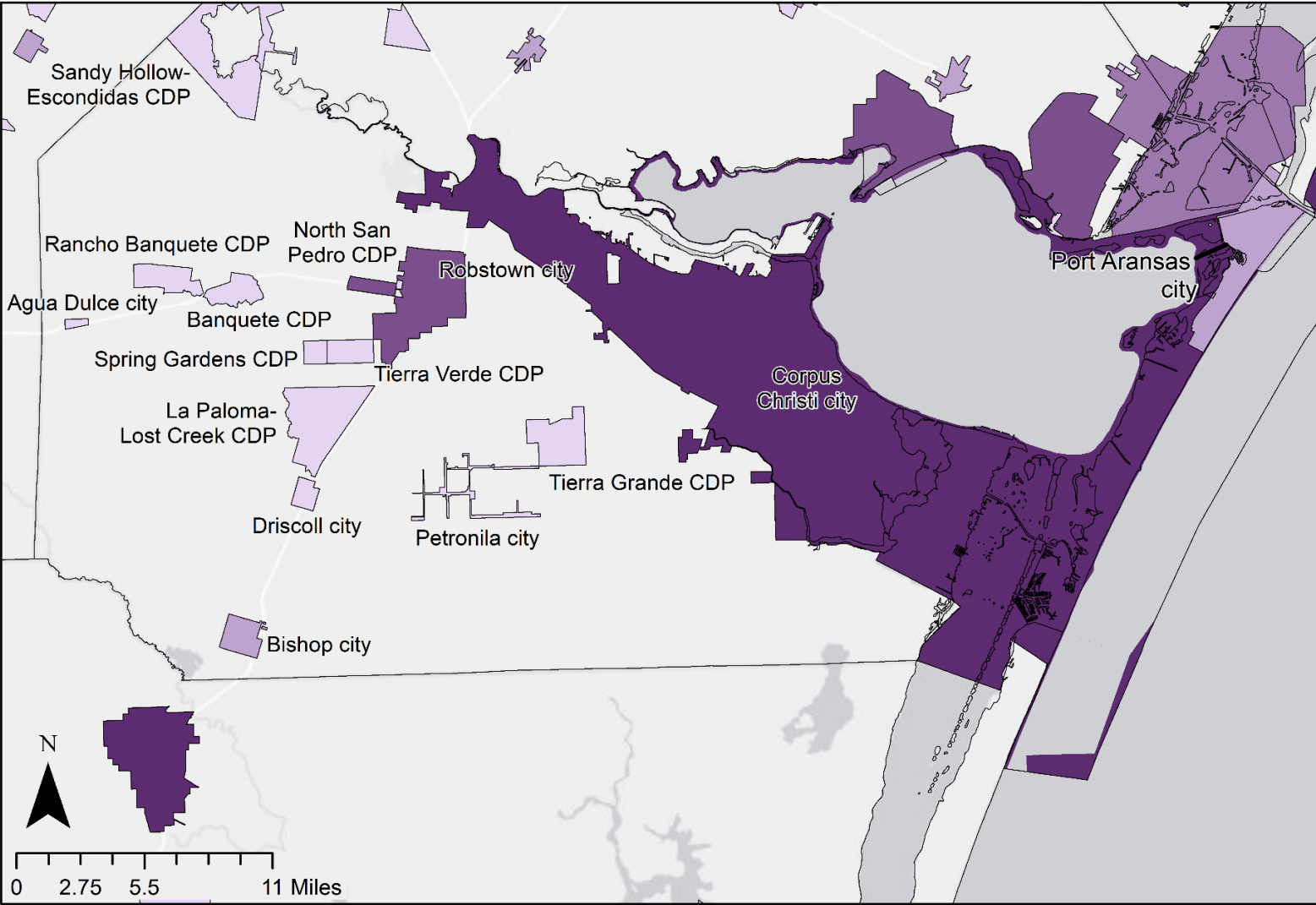

Legend

Census Place (ACS 2015-2019)

Total Population

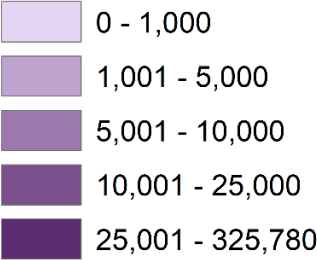

| Place Name Pop > 500* | Population (2019 ACS) | Population (2020 ACS) | Percent Change (2019-2020) |
|-----------------------------|--------------------------|--------------------------|-------------------------------|
| Corpus Christi city | 325780 | 326332 | 0.2% |
| Robstown city | 11400 | 11214 | -1.6% |
| Port Aransas city | 4123 | 4203 | 1.9% |
| Bishop city | 3093 | 3085 | -0.3% |
| Agua Dulce city | 871 | 611 | -29.9% |
| North San Pedro CDP | 645 | 441 | -31.6% |
| Driscoll city | 631 | 712 | 12.8% |
| La Paloma-Lost Creek CDP | 613 | 573 | -6.5% |
| Spring Gardens CDP | 565 | 536 | -5.1% |

*For the complete list of place names see additional data tables on page 69

Population: Jim Wells County

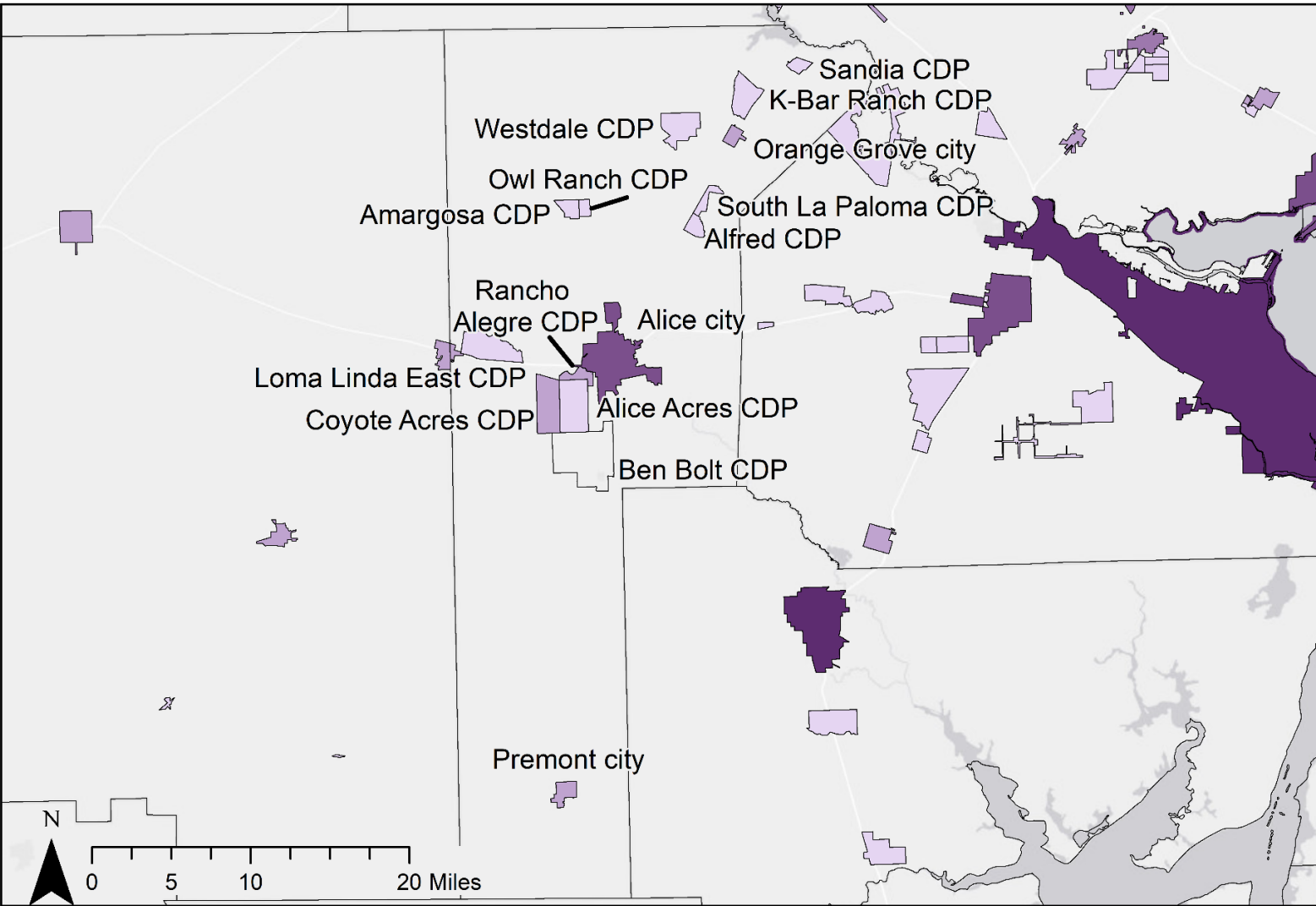

Legend

Census Place (ACS 2015-2019)
Total Population

- 0 - 1,000
- 1,001 - 5,000
- 5,001 - 10,000
- 10,001 - 25,000
- 25,001 - 325,780

| Place Name Pop > 500* | Population (2019 ACS) | Population (2020 ACS) | Percent Change (2019-2020) |
|--------------------------|--------------------------|--------------------------|-------------------------------|
| Alice city | 19007 | 18859 | -0.8% |
| Premont city | 2580 | 2564 | -0.6% |
| Orange Grove city | 1418 | 1370 | -3.4% |
| Rancho Alegre CDP | 1223 | 769 | -37.1% |
| Coyote Acres CDP | 1089 | 1215 | 11.6% |
| Sandia CDP | 900 | 837 | -7.0% |
| K-Bar Ranch CDP | 536 | 362 | -32.5% |
| South La Paloma CDP | 530 | 389 | -26.6% |

*For the complete list of place names see additional data tables on page 68

Population: Duval County

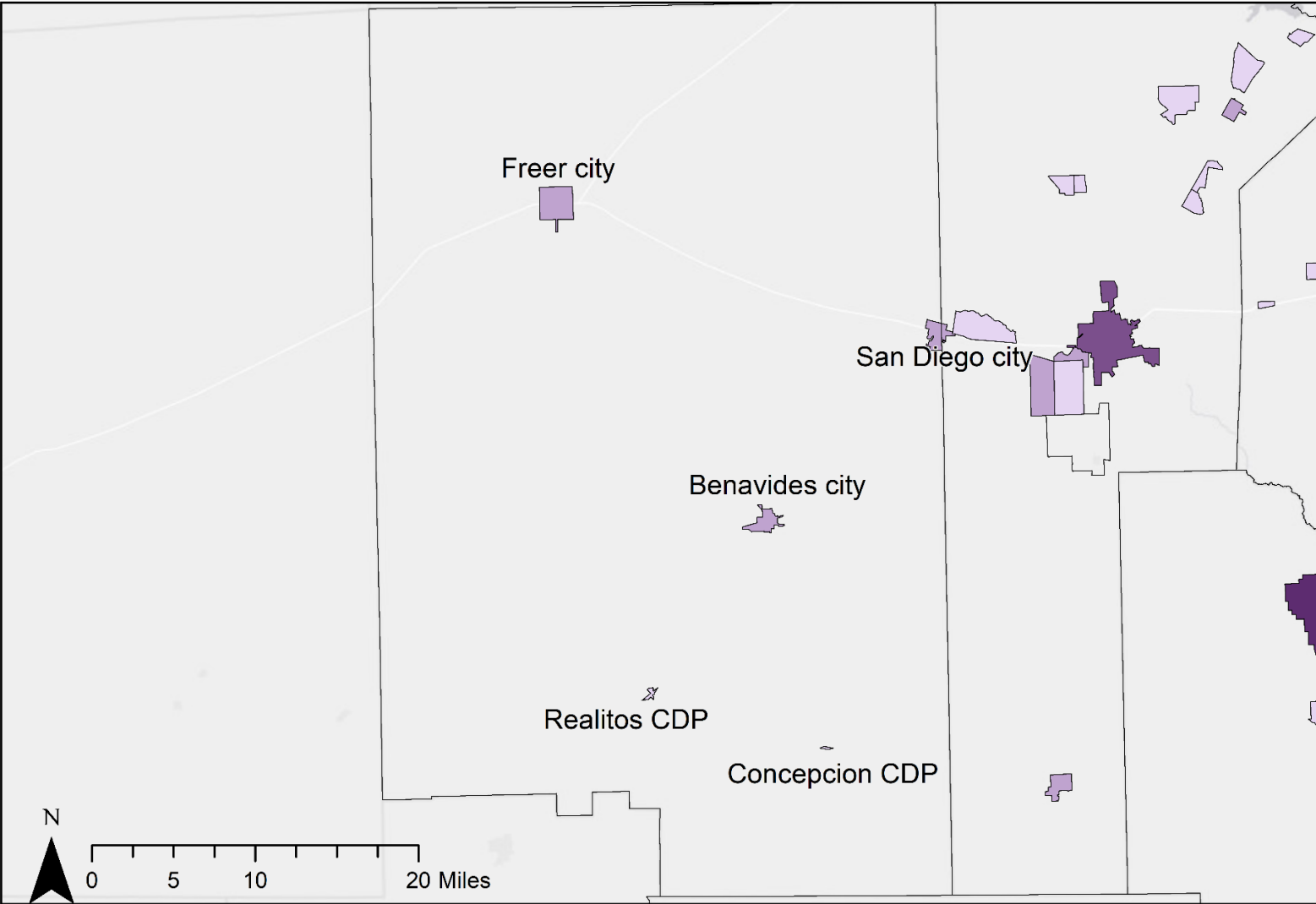

Legend

Census Place (ACS 2015-2019)

Total Population

- 0 - 1,000
- 1,001 - 5,000
- 5,001 - 10,000
- 10,001 - 25,000
- 25,001 - 325,780

| Place Name | Population (2019 ACS) | Population (2020 ACS) | Percent Change (2019-2020) |
|----------------|-----------------------|-----------------------|----------------------------|
| Concepcion CDP | 61 | 44 | -27.9% |
| Realitos CDP | 213 | 113 | -46.9% |
| Benavides city | 1604 | 2077 | 29.5% |
| Freer city | 2686 | 2647 | -1.5% |
| San Diego city | 4018 | 4062 | 1.1% |

Population: Kleberg County

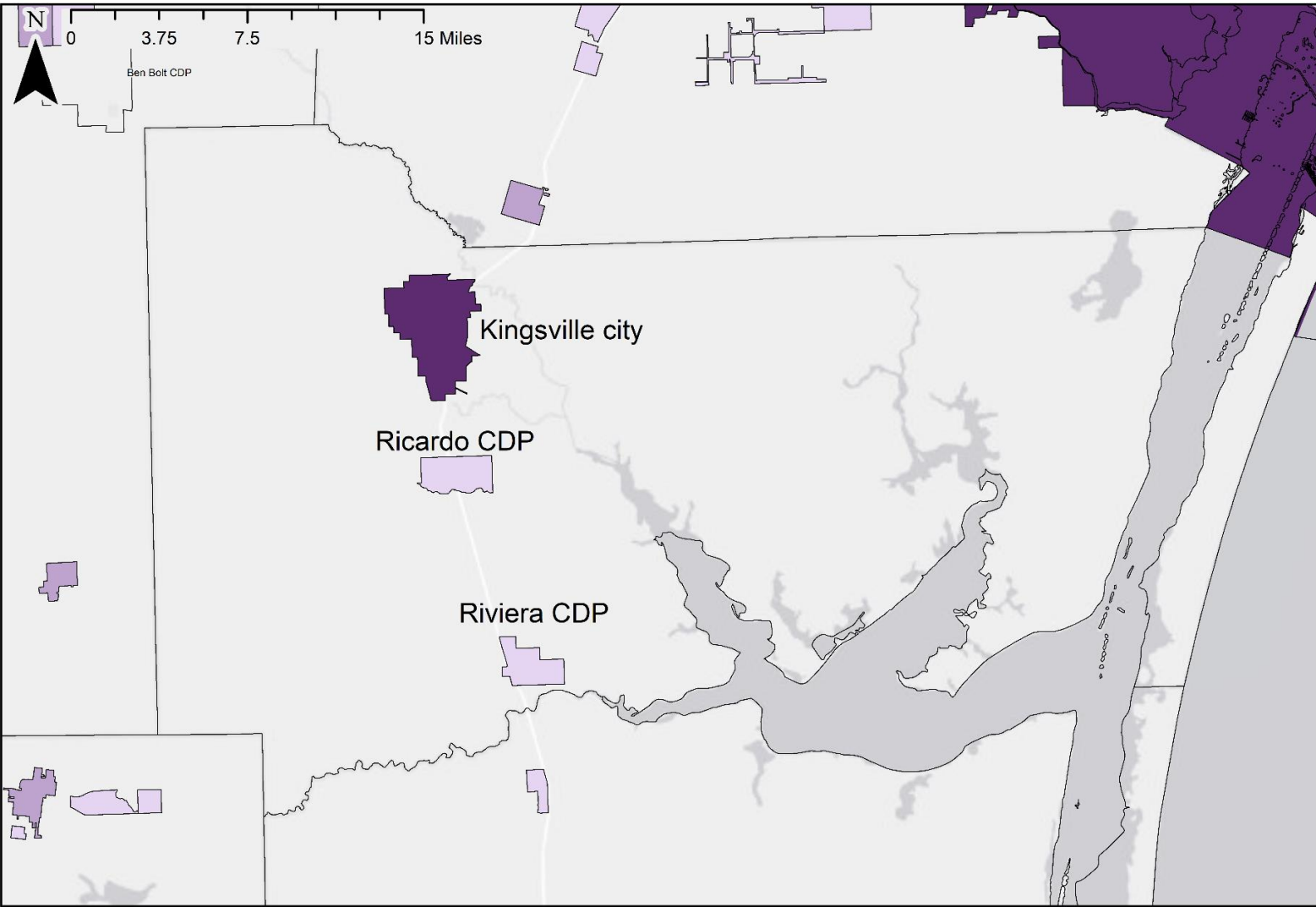

Legend

Census Place (ACS 2015-2019)

Total Population

- 0 - 1,000
- 1,001 - 5,000
- 5,001 - 10,000
- 10,001 - 25,000
- 25,001 - 325,780

| Place Name | Population (2019 ACS) | Population (2020 ACS) | Percent Change (2019-2020) |
|-----------------|-----------------------|-----------------------|----------------------------|
| Kingsville city | 25605 | 25367 | -0.9% |
| Ricardo CDP | 674 | 886 | 31.5% |
| Riviera CDP | 616 | 473 | -23.2% |

Population: Brooks County

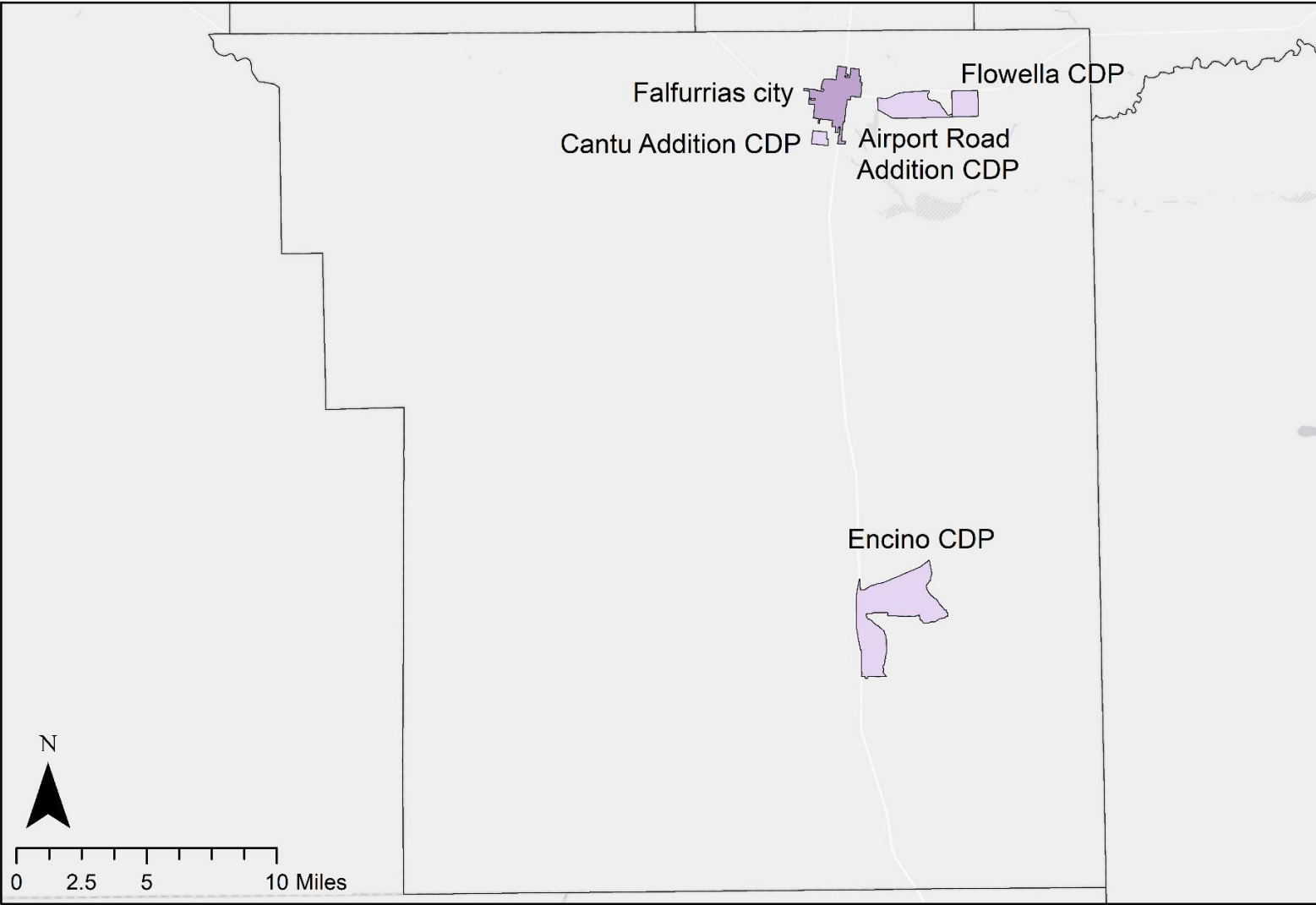

Legend

Census Place (ACS 2015-2019)

Total Population

- 0 - 1,000
- 1,001 - 5,000
- 5,001 - 10,000
- 10,001 - 25,000
- 25,001 - 325,780

| Place Name | Population (2019 ACS) | Population (2020 ACS) | Percent Change (2019-2020) |
|---------------------------|-----------------------|-----------------------|----------------------------|
| Falfurrias city | 4365 | 4435 | 1.6% |
| Airport Road Addition CDP | 279 | 246 | -11.8% |
| Cantu Addition CDP | 92 | 0 | -100.0% |
| Encino CDP | 60 | 80 | 33.3% |
| Flowella CDP | 16 | 21 | 31.3% |

Population: Kenedy County

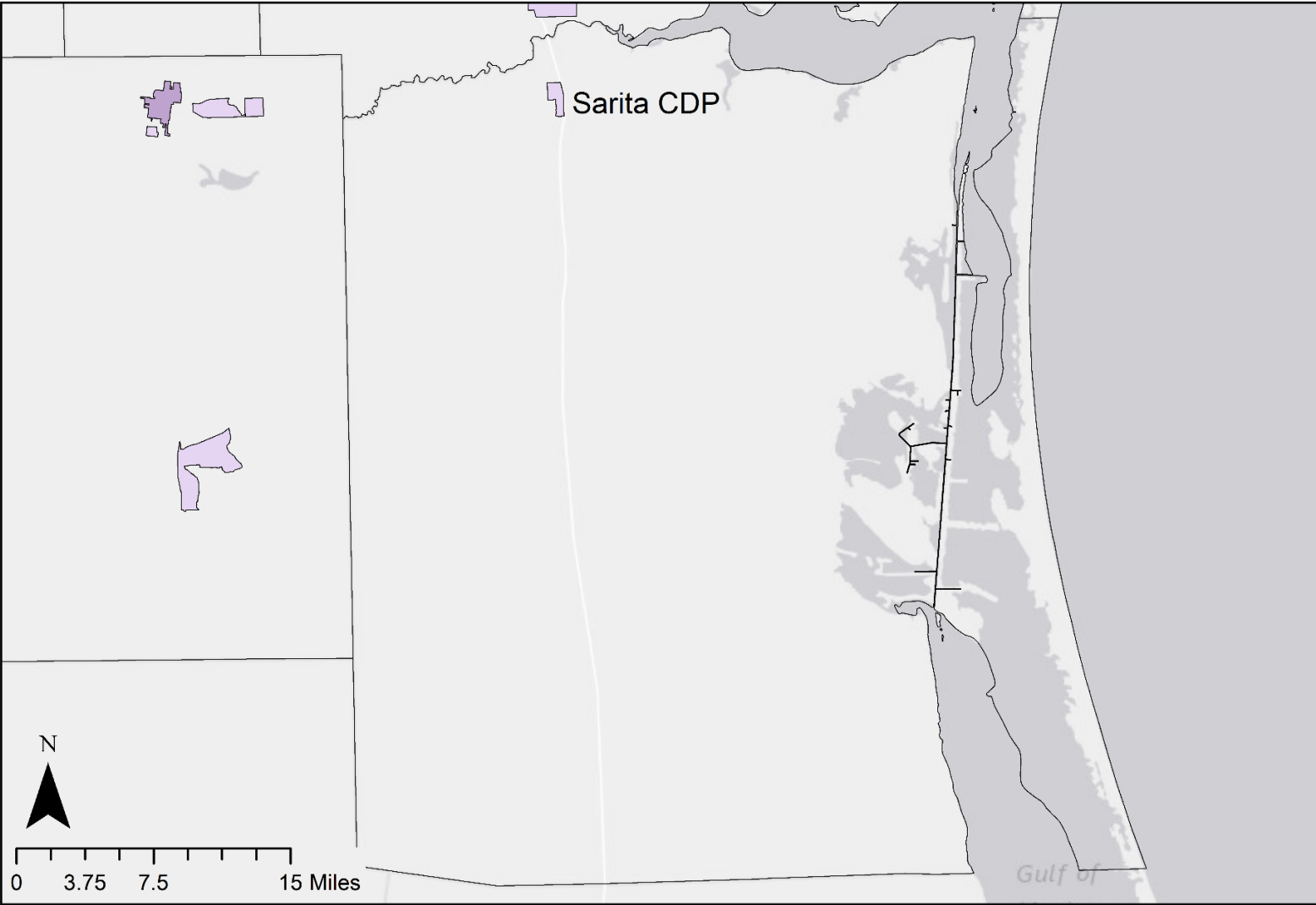

Legend

Census Place (ACS 2015-2019)

Total Population

- 0 - 1,000
- 1,001 - 5,000
- 5,001 - 10,000
- 10,001 - 25,000
- 25,001 - 325,780

| Place Name | Population (2019 ACS) | Population (2020 ACS) | Percent Change (2019-2020) |
|------------|-----------------------|-----------------------|----------------------------|
| Sarita CDP | 513 | 386 | -24.8% |

Low & Moderate Income: Regionwide

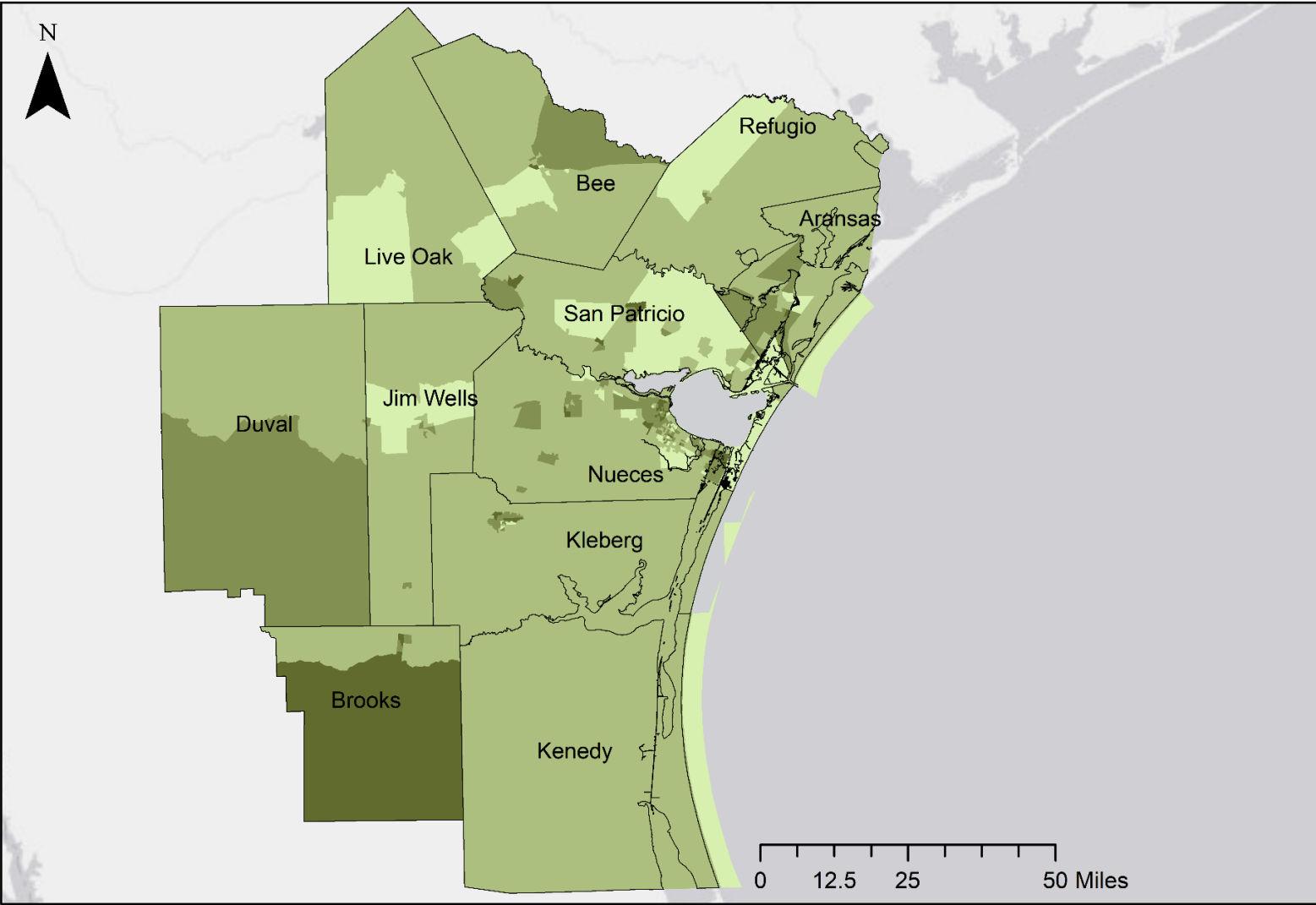

Legend

Low & Moderate Income Individuals

LMI percent

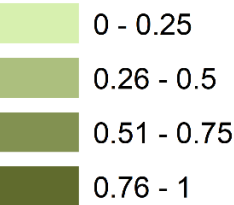

These data provide estimates of the number of low- and moderate-income individuals (LMISD) by block group based on the 2011-2015 American Community Survey (ACS).

Percent LMI

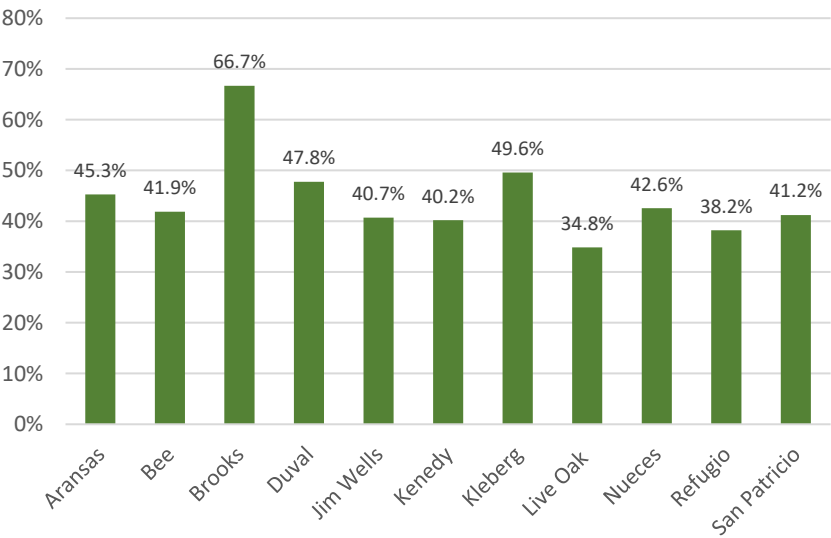

Low & Moderate Income: Aransas County

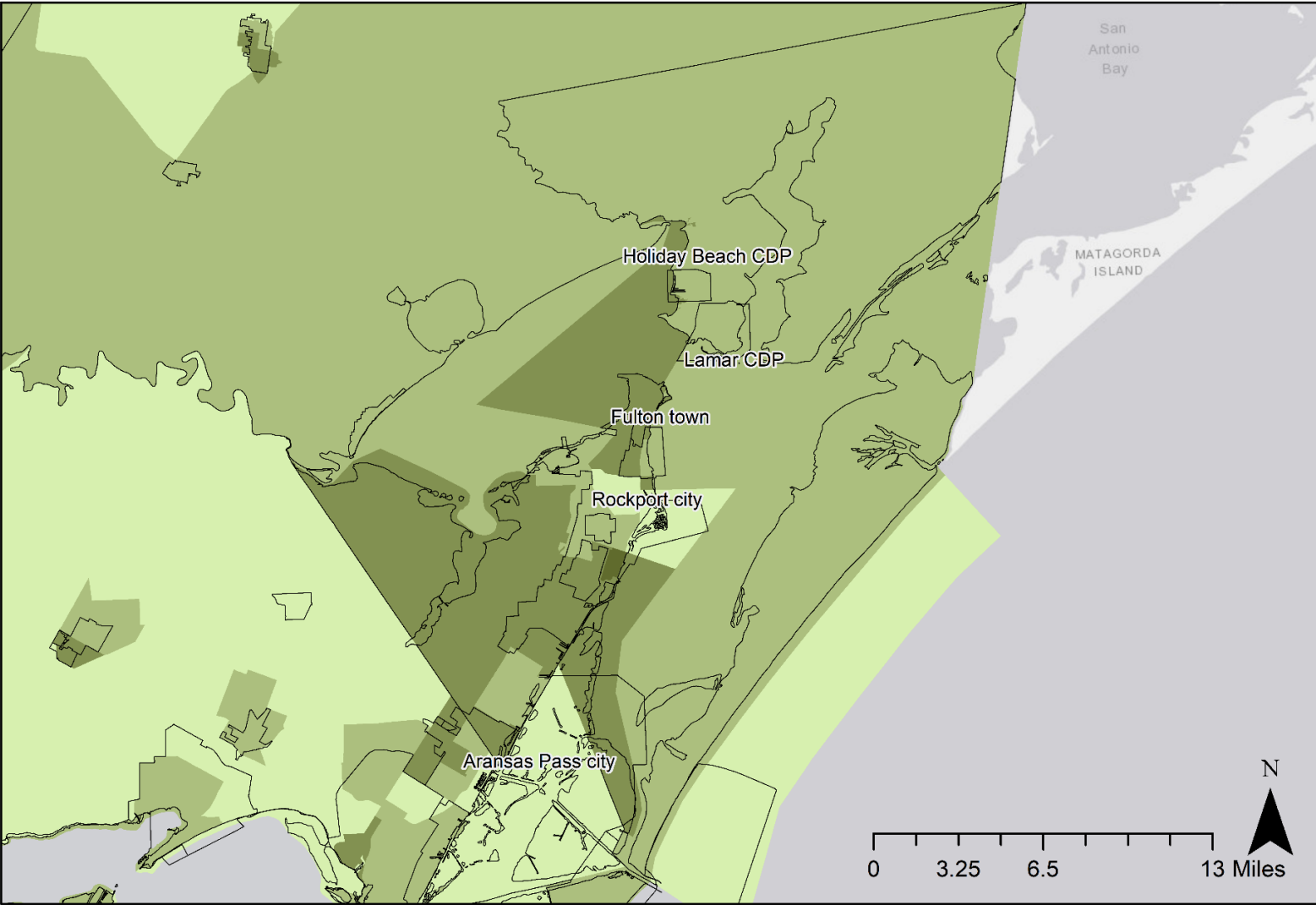

Legend

Low & Moderate Income Individuals

LMI percent

- 0 - 0.25
- 0.26 - 0.5
- 0.51 - 0.75
- 0.76 - 1

| Place Name | Percent LMI |
|-------------------|-------------|
| Holiday Beach CDP | 59.3% |
| Fulton town | 49.2% |
| Aransas Pass city | 49.1% |
| Rockport city | 41.3% |
| Lamar CDP | 25.4% |

Low & Moderate Income: Refugio County

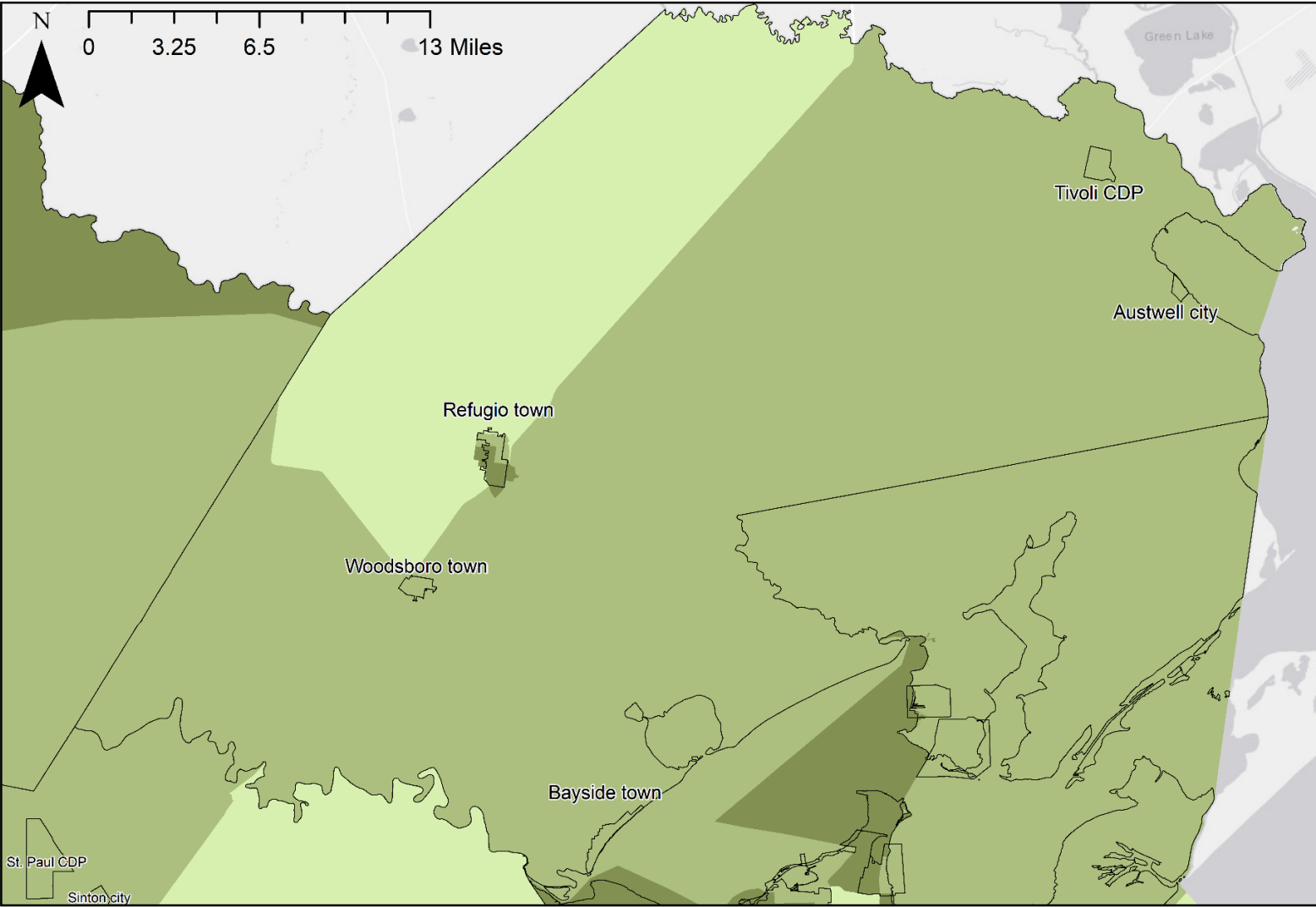

Legend

Low & Moderate Income Individuals

LMI percent

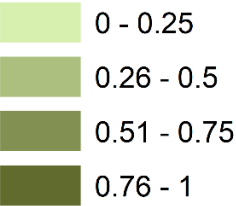

| Place Name | Percent LMI |
|----------------|-------------|
| Tivoli CDP | 52.9% |
| Refugio town | 46.8% |
| Bayside town | 41.0% |
| Austwell city | 32.0% |
| Woodsboro town | 31.0% |

Low & Moderate Income: Bee County

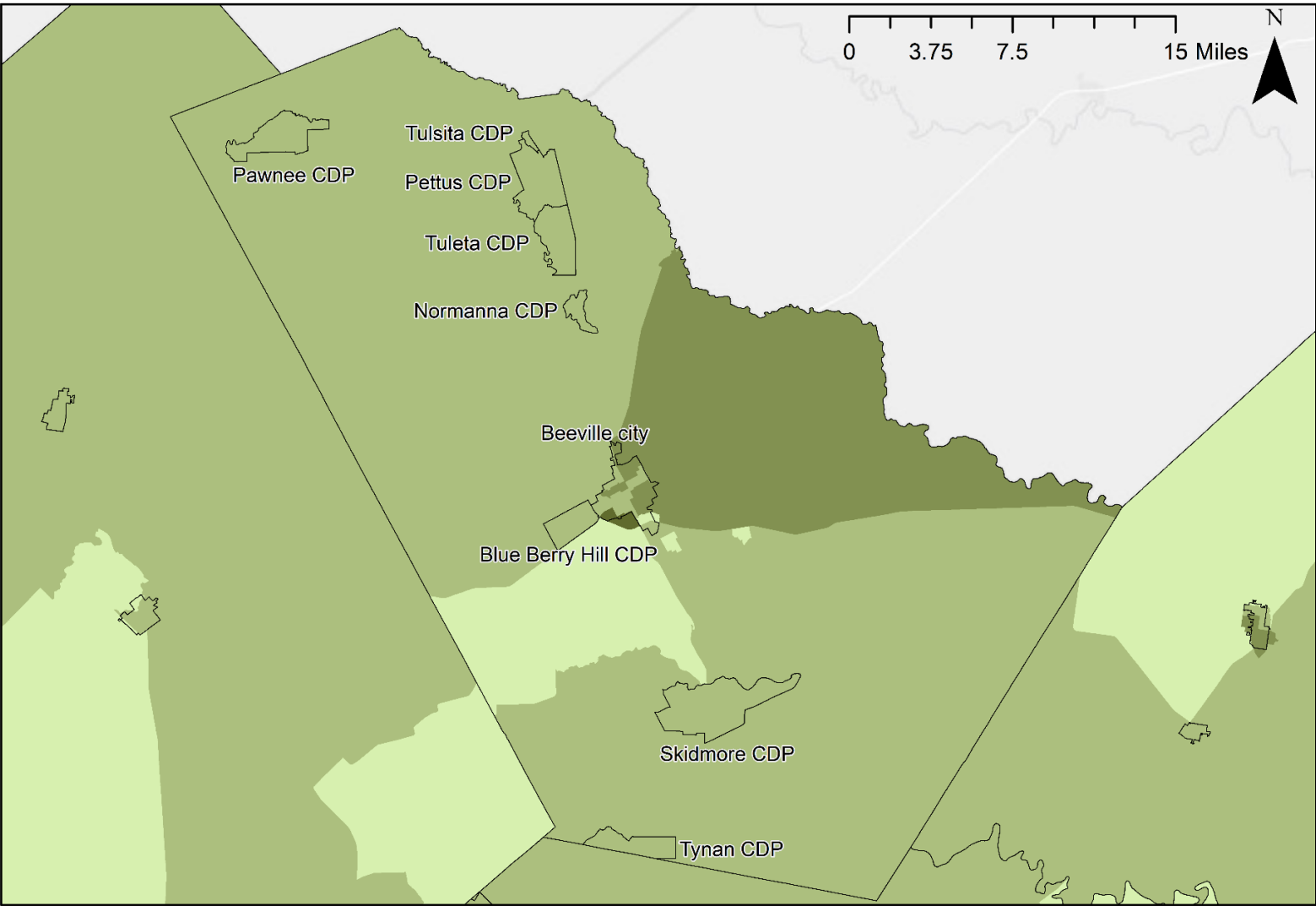

Legend

Low & Moderate Income Individuals

LMI percent

- 0 - 0.25
- 0.26 - 0.5
- 0.51 - 0.75
- 0.76 - 1

| Place Name | Percent LMI |
|---------------------|-------------|
| Tuleta CDP | 63.6% |
| Blue Berry Hill CDP | 62.1% |
| Tulsita CDP | 55.6% |
| Skidmore CDP | 52.4% |
| Beeville city | 47.0% |
| Pettus CDP | 36.9% |
| Tynan CDP | 31.5% |
| Pawnee CDP | 23.5% |
| Normanna CDP | 15.0% |

Low & Moderate Income: Live Oak County

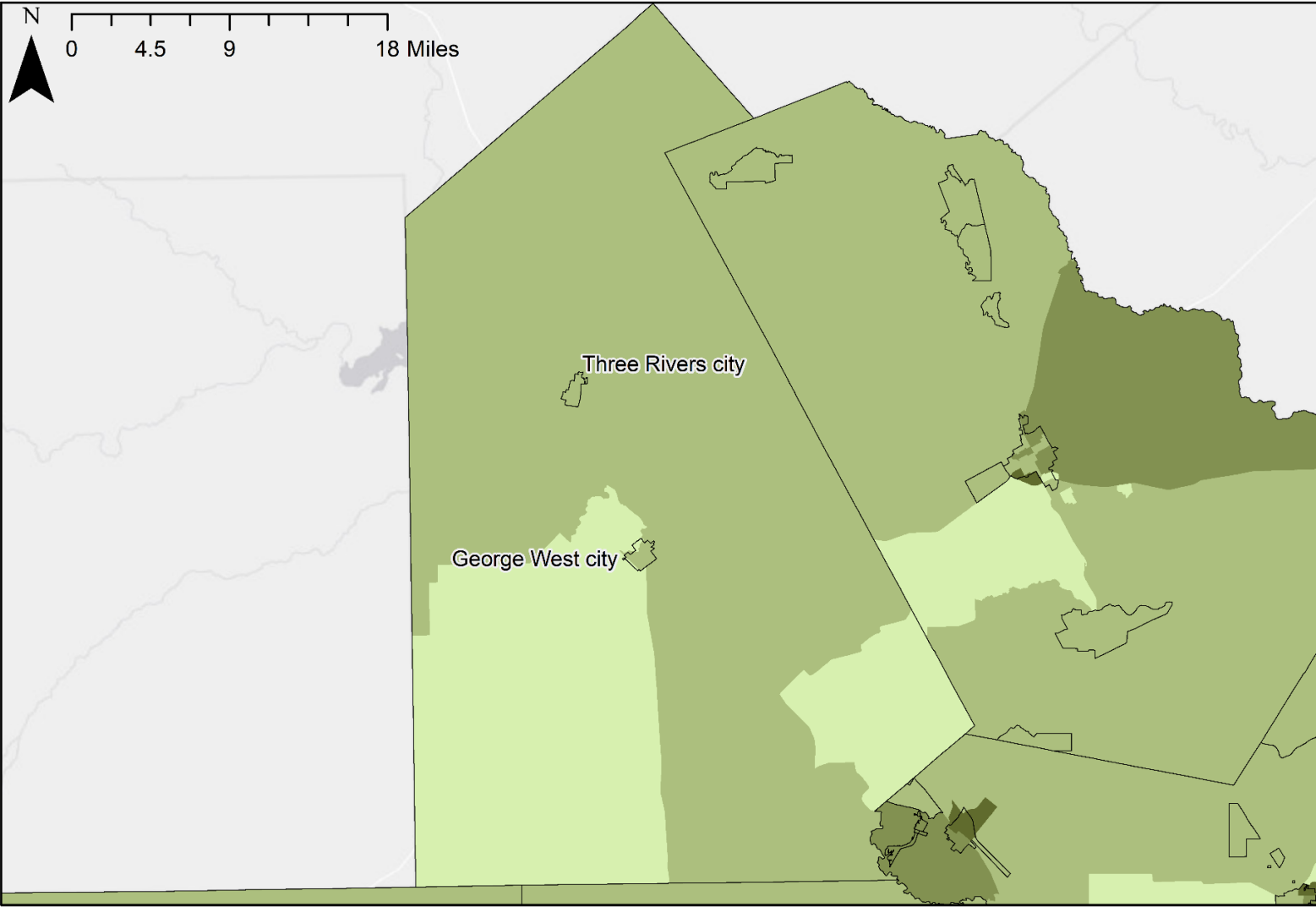

Legend

Low & Moderate Income Individuals

LMI percent

- 0 - 0.25
- 0.26 - 0.5
- 0.51 - 0.75
- 0.76 - 1

| Place Name | Percent LMI |
|-------------------|-------------|
| Three Rivers city | 34.3% |
| George West city | 31.4% |

Low & Moderate Income: San Patricio County

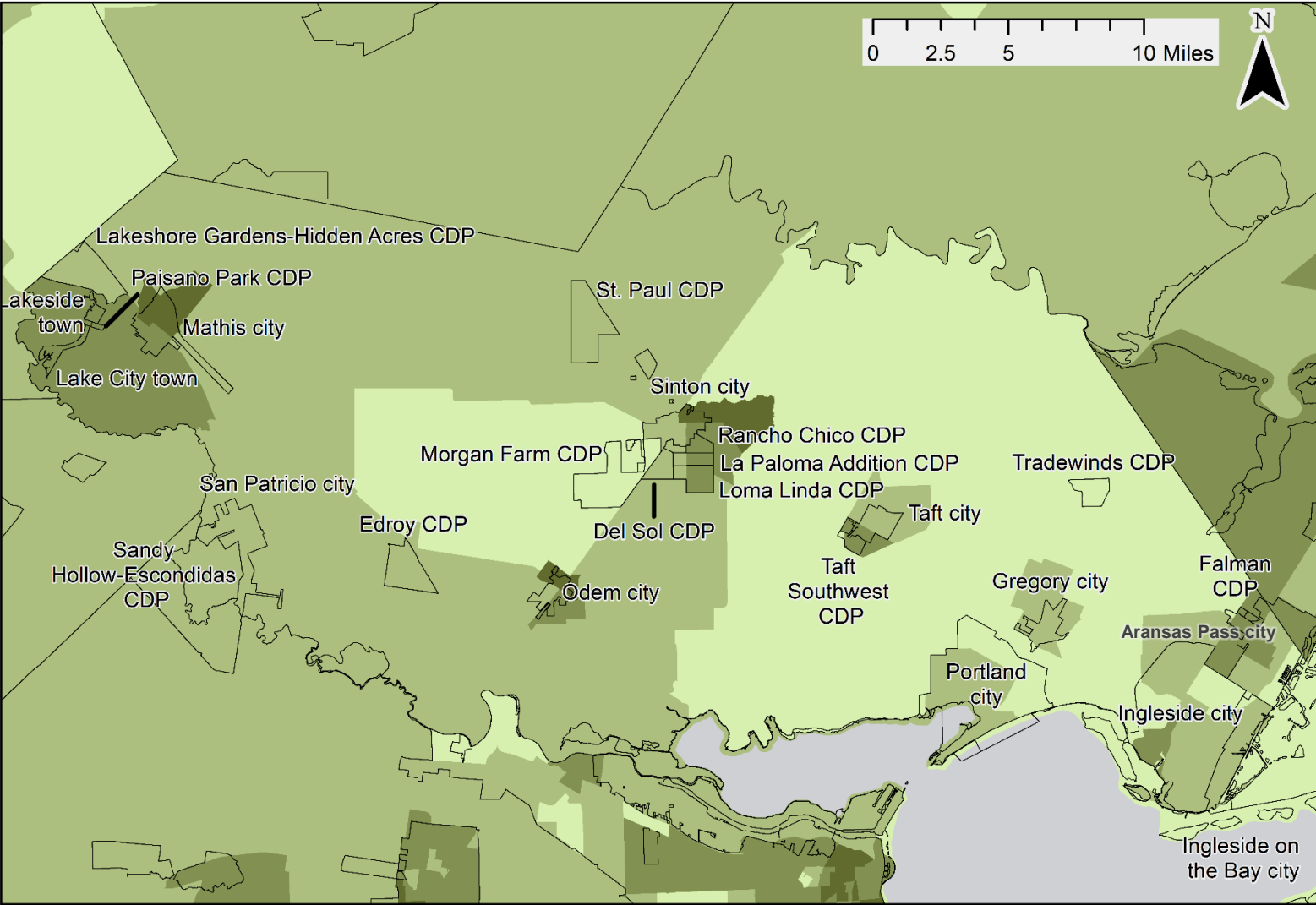

Legend

Low & Moderate Income Individuals

LMI percent

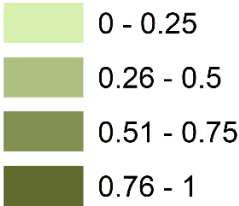

| Place Name with > 50% LMI* | Percent LMI |
|------------------------------------|-------------|
| Edroy CDP | 95.1% |
| Edgewater Estates CDP | 88.2% |
| La Paloma Addition CDP | 85.0% |
| Rancho Chico CDP | 80.7% |
| Paisano Park CDP | 68.8% |
| Mathis city | 67.1% |
| Odem city | 59.6% |
| Taft Southwest CDP | 56.2% |
| Lake City town | 55.7% |
| Lakeshore Gardens-Hidden Acres CDP | 50.9% |
| Taft city | 49.9% |

*For the complete list of place names see additional data tables on page 67

Low & Moderate Income: Nueces County

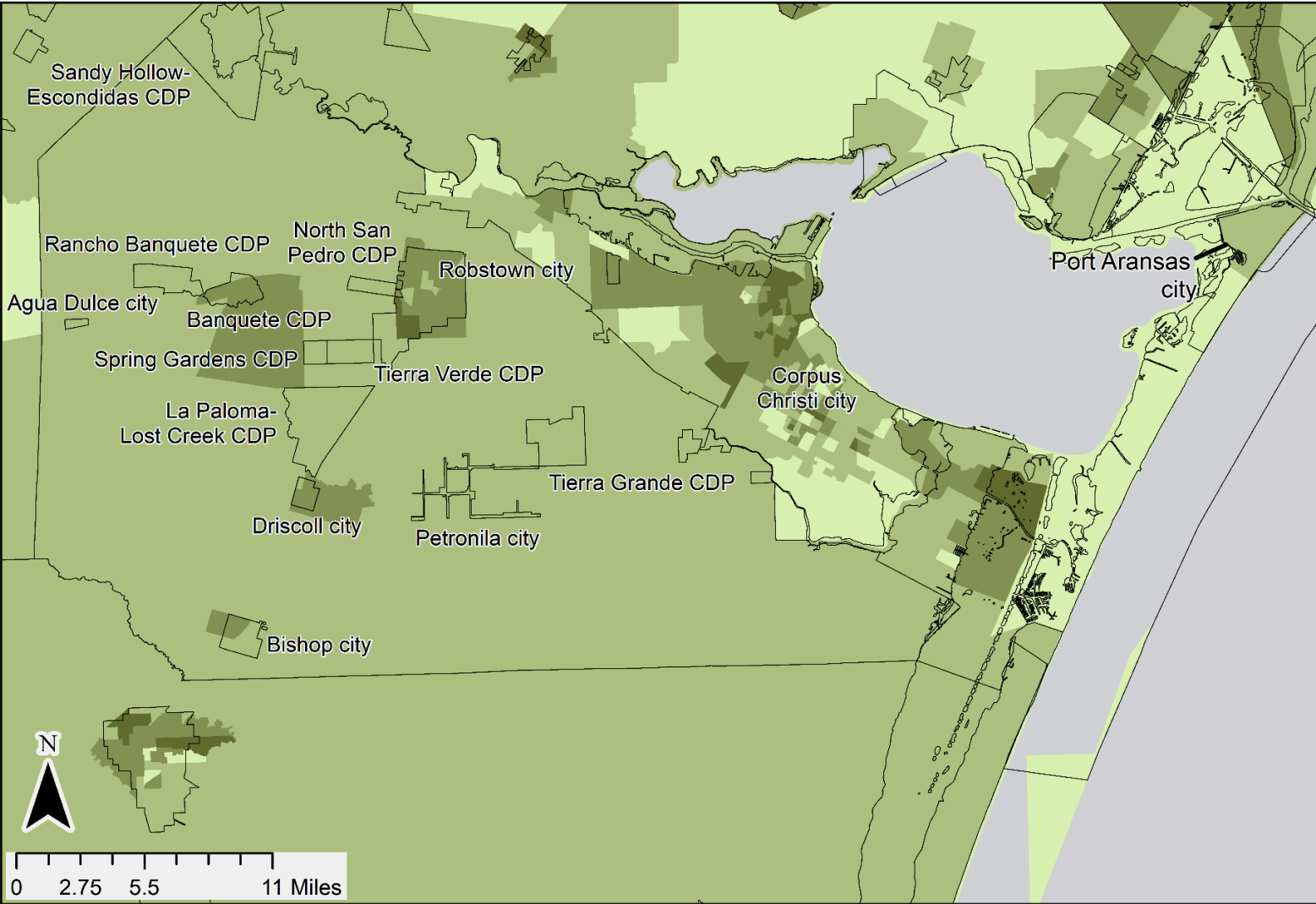

Legend

Low & Moderate Income Individuals

LMI percent

| |
|-------------|
| 0 - 0.25 |
| 0.26 - 0.5 |
| 0.51 - 0.75 |
| 0.76 - 1 |

| Place Name >40% LMI* | Percent LMI |
|--------------------------|-------------|
| Driscoll city | 73.4% |
| Banquete CDP | 70.8% |
| North San Pedro CDP | 64.4% |
| Robstown city | 57.7% |
| La Paloma-Lost Creek CDP | 45.7% |
| Agua Dulce city | 44.6% |
| Corpus Christi city | 42.2% |
| Spring Gardens CDP | 41.6% |

*For the complete list of place names see additional data tables on page 69

Low & Moderate Income: Jim Wells County

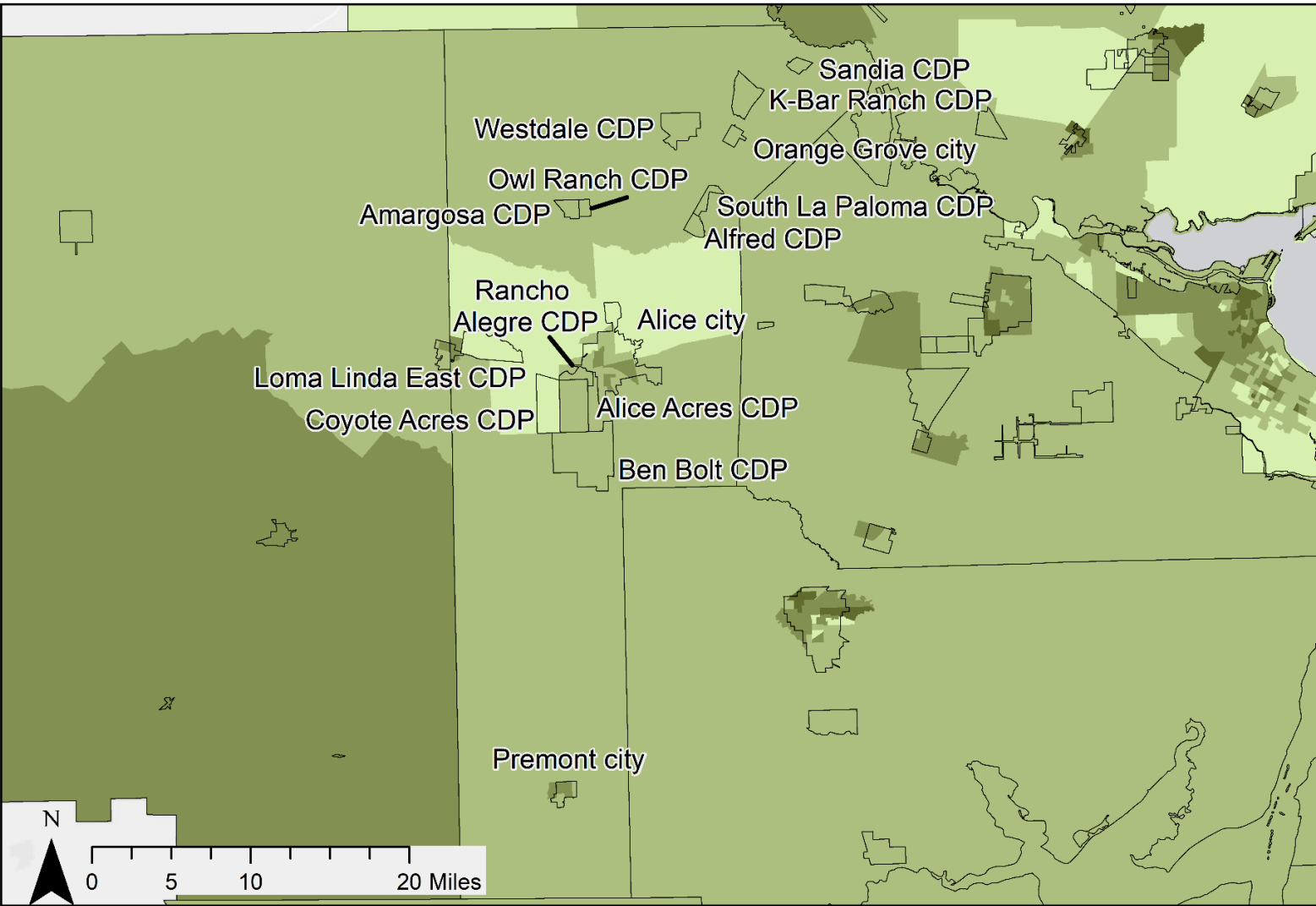

Legend

Low & Moderate Income Individuals

LMI percent

| | |
|--|-------------|
| | 0 - 0.25 |
| | 0.26 - 0.5 |
| | 0.51 - 0.75 |
| | 0.76 - 1 |

| Place Name > 50% LMI* | Percent LMI |
|-----------------------|-------------|
| Alfred CDP | 100.0% |
| Sandia CDP | 98.5% |
| Owl Ranch CDP | 92.0% |
| South La Paloma CDP | 80.0% |
| Alice Acres CDP | 64.7% |
| Premont city | 55.3% |
| Rancho Alegre CDP | 52.8% |

*For the complete list of place names see additional data tables on page 68

Low & Moderate Income: Duval County

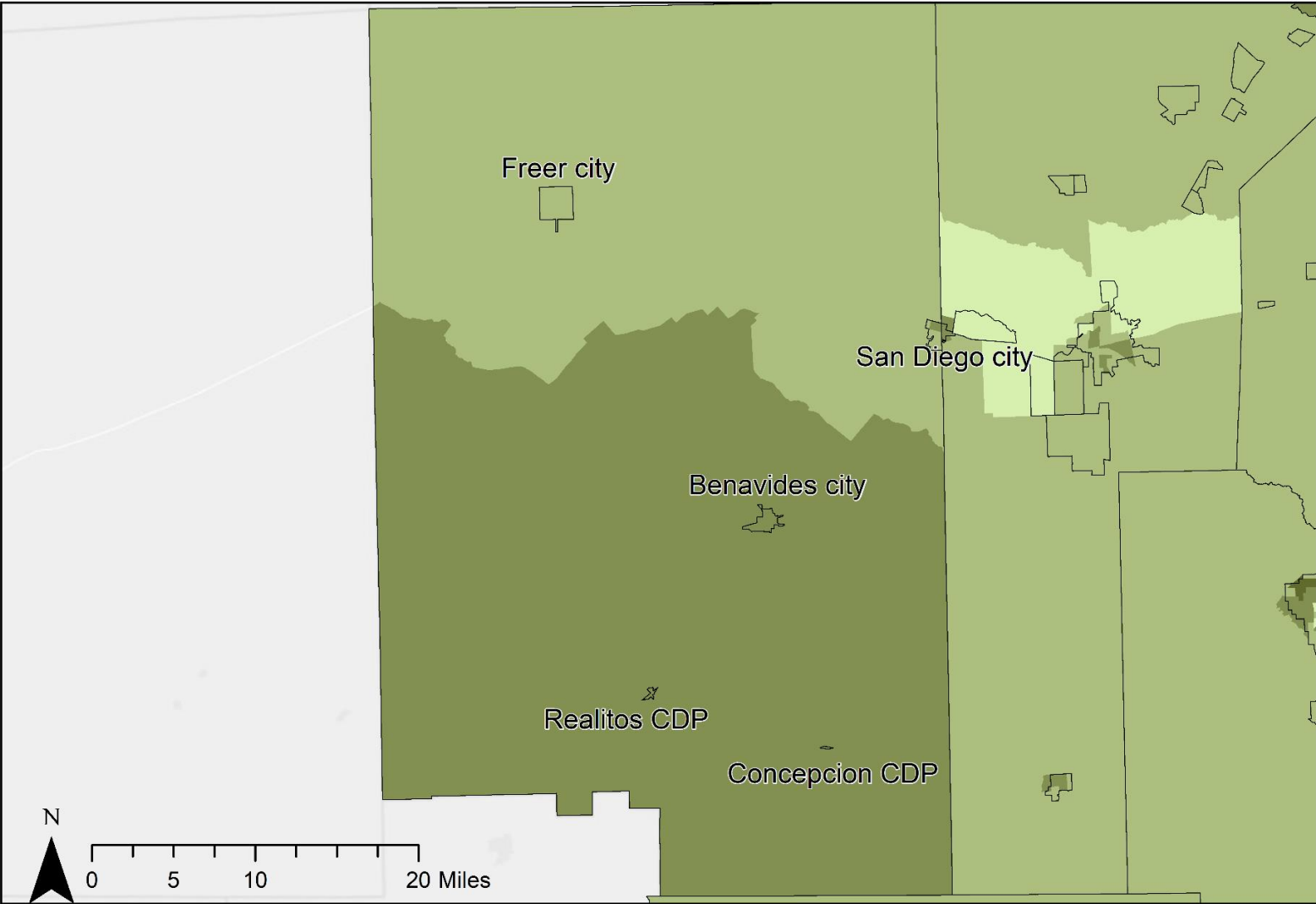

Legend

Low & Moderate Income Individuals

LMI percent

- 0 - 0.25
- 0.26 - 0.5
- 0.51 - 0.75
- 0.76 - 1

| Place | Percent LMI |
|----------------|-------------|
| Concepcion CDP | 100.0% |
| Realitos CDP | 88.0% |
| Benavides city | 56.0% |
| Freer city | 34.8% |
| San Diego city | 53.0% |

Low & Moderate Income: Kleberg County

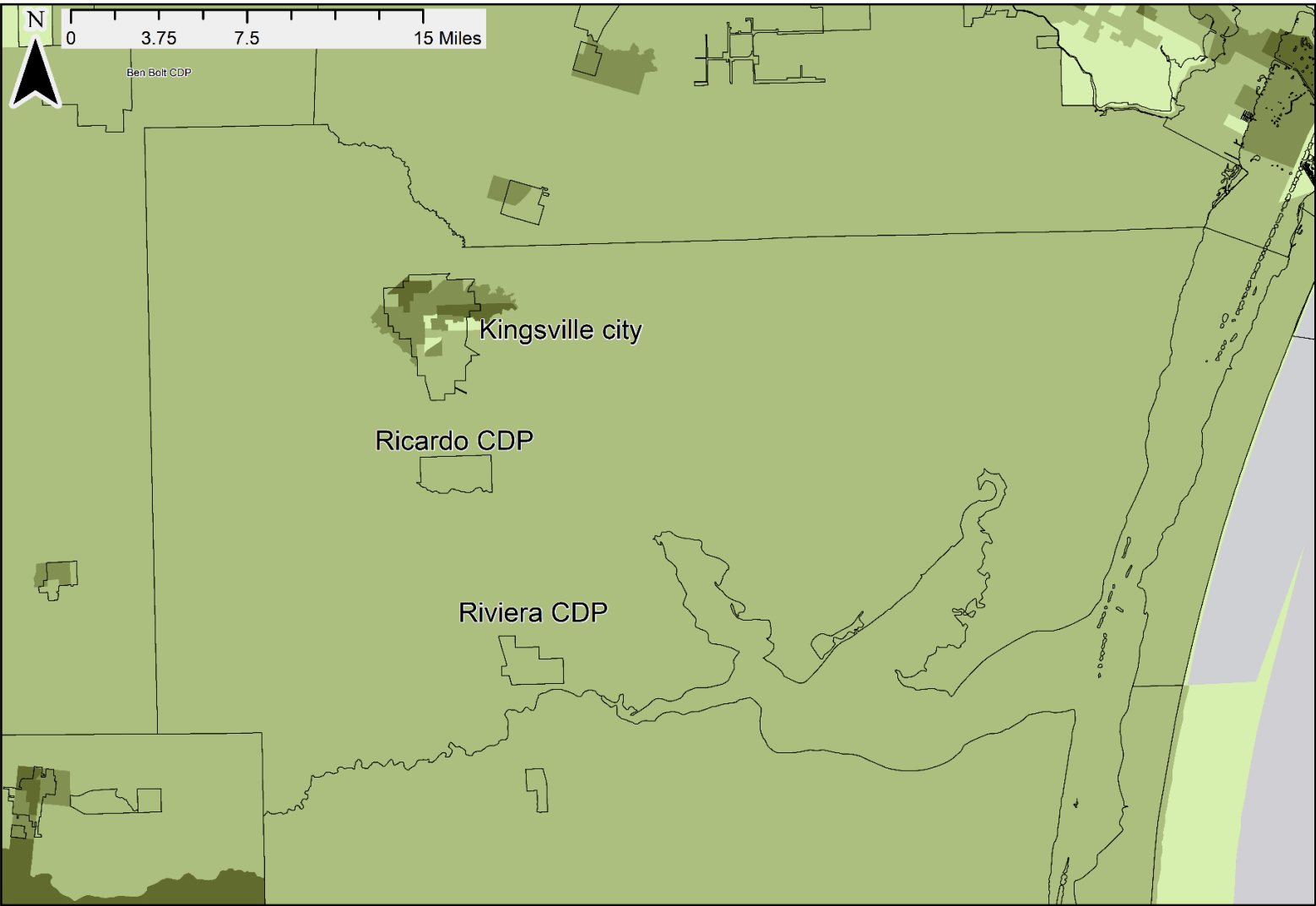

Legend

Low & Moderate Income Individuals

LMI percent

- 0 - 0.25
- 0.26 - 0.5
- 0.51 - 0.75
- 0.76 - 1

| Place Name | Percent LMI |
|-----------------|-------------|
| Ricardo CDP | 66.9% |
| Kingsville city | 52.2% |
| Riviera CDP | 38.2% |

Low & Moderate Income: Brooks County

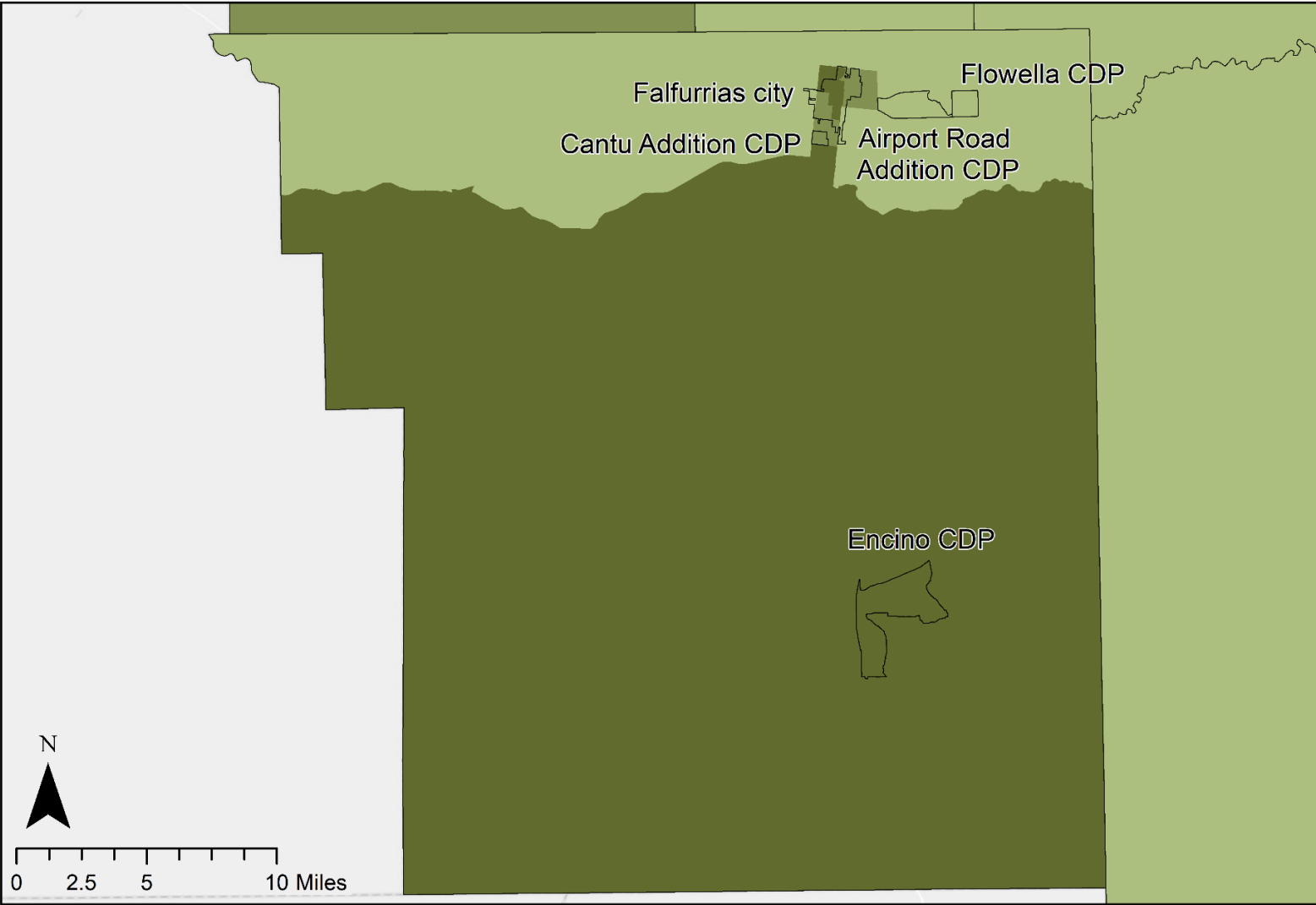

Legend

Low & Moderate Income Individuals

LMI percent

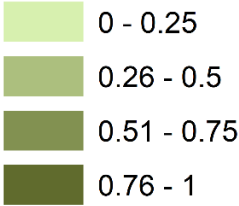

| Place Name | Percent LMI |
|---------------------------|-------------|
| Encino CDP | 100.0% |
| Flowella CDP | 92.9% |
| Cantu Addition CDP | 91.9% |
| Falfurrias city | 71.4% |
| Airport Road Addition CDP | 36.4% |

Low & Moderate Income: Kenedy County

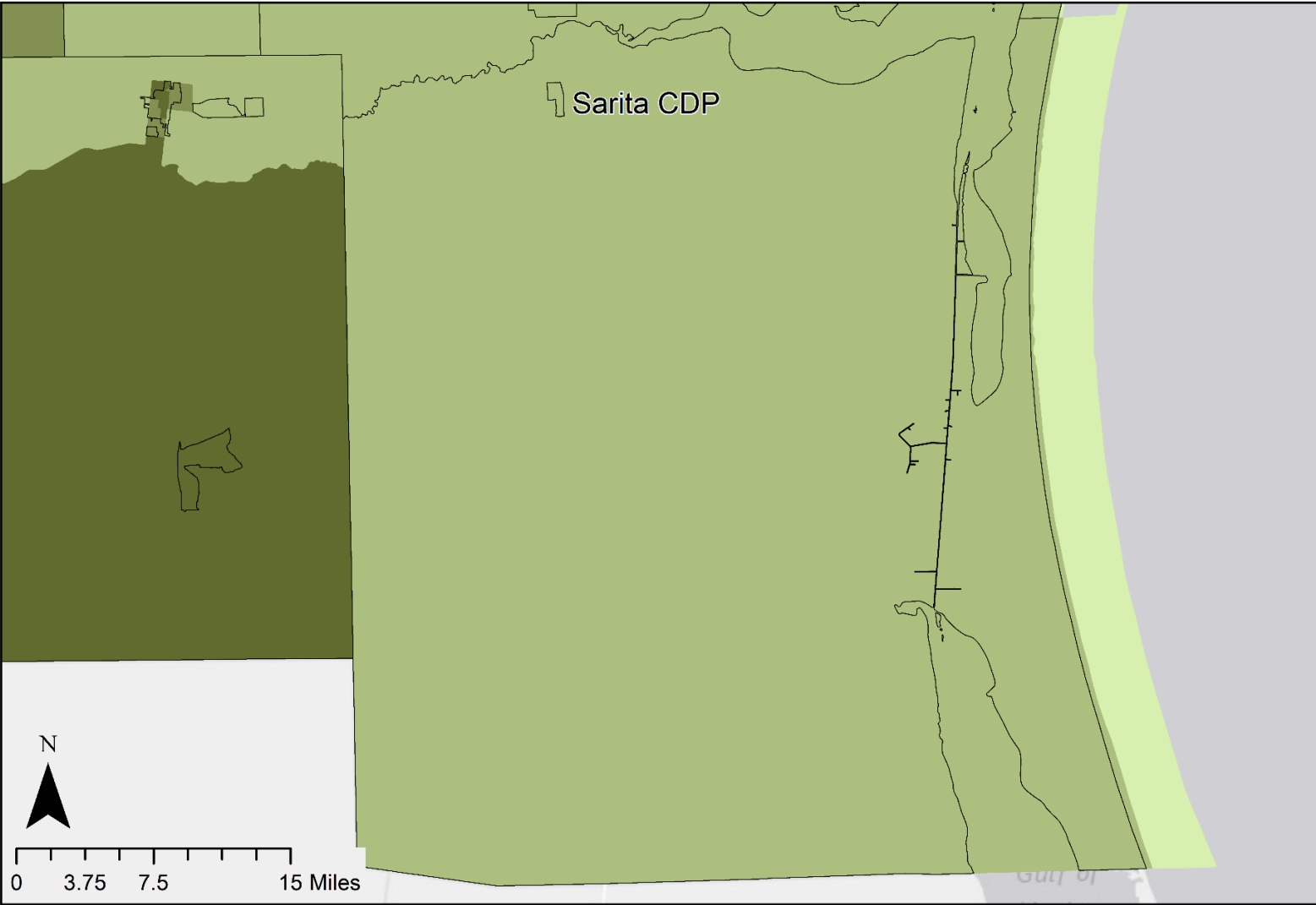

Legend

Low & Moderate Income Individuals

LMI percent

- 0 - 0.25
- 0.26 - 0.5
- 0.51 - 0.75
- 0.76 - 1

| Place Name | Percent LMI |
|------------|-------------|
| Sarita CDP | 44.7% |

Social Vulnerability Index: Regionwide

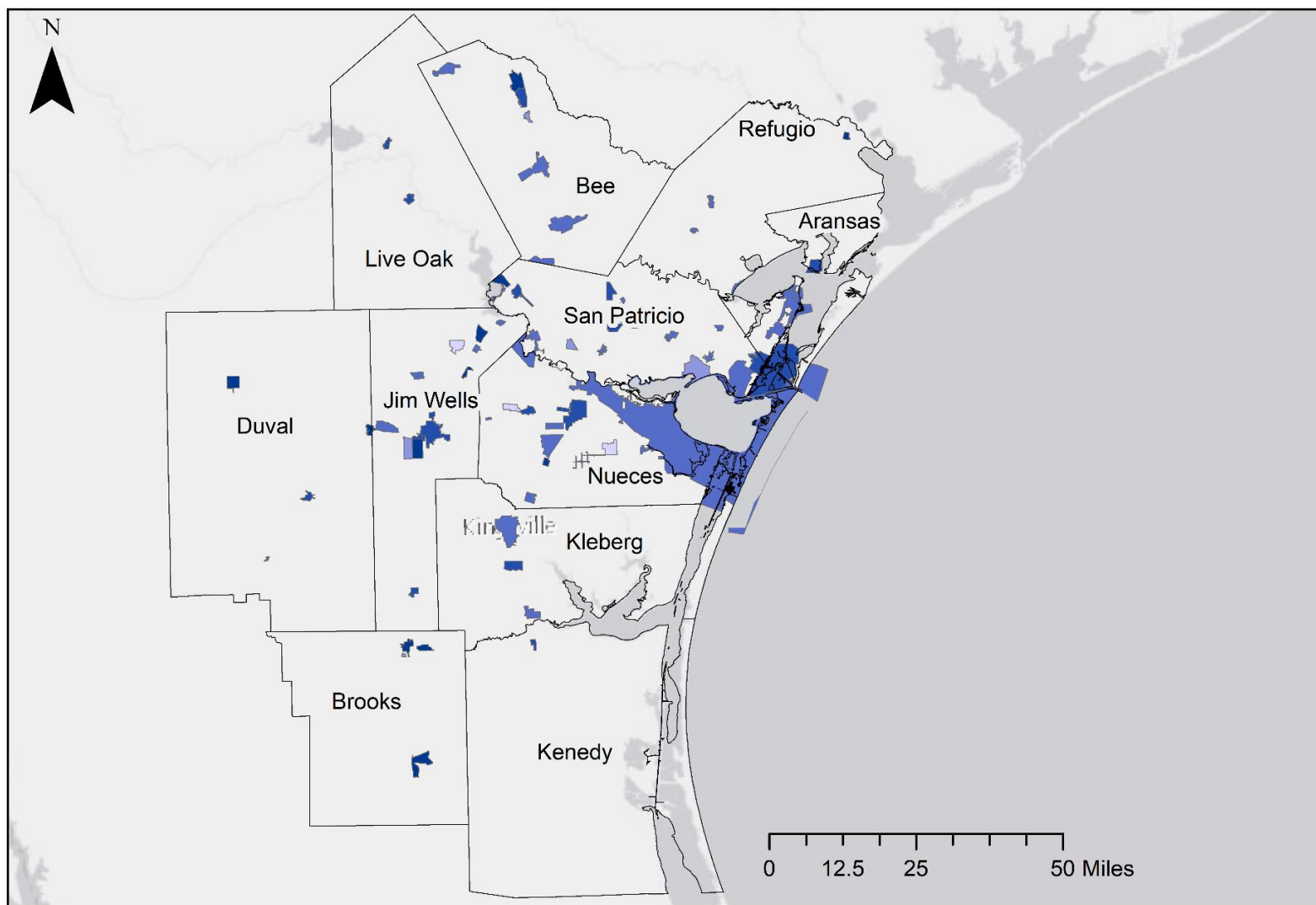

Legend

Social Vulnerability Index

SoVi Class

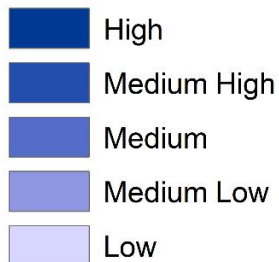

| County | SoVi Class |
|---------------------|------------|
| Aransas County | Medium |
| Bee County | Low |
| Duval County | Medium |
| Jim Wells County | Medium |
| Kleberg County | Medium |
| Nueces County | Medium |
| Refugio County | Medium |
| San Patricio County | Medium |

The Social Vulnerability Index is a measure of a community's ability to prepare for, respond to, and recover from environmental hazards. The index considers several variables related to housing, employment structure, population structure, socio-economic status, race/ethnicity and special needs.

Resources:

<https://recovery.texas.gov/files/programs/mitigation/cdbg-mit-submitted-plan.pdf>

https://sc.edu/study/colleges_schools/artsandsciences/centers_and_institutes/hvri/documents/sovi/sovi_recipe_2016.pdf

Social Vulnerability Index: Aransas County

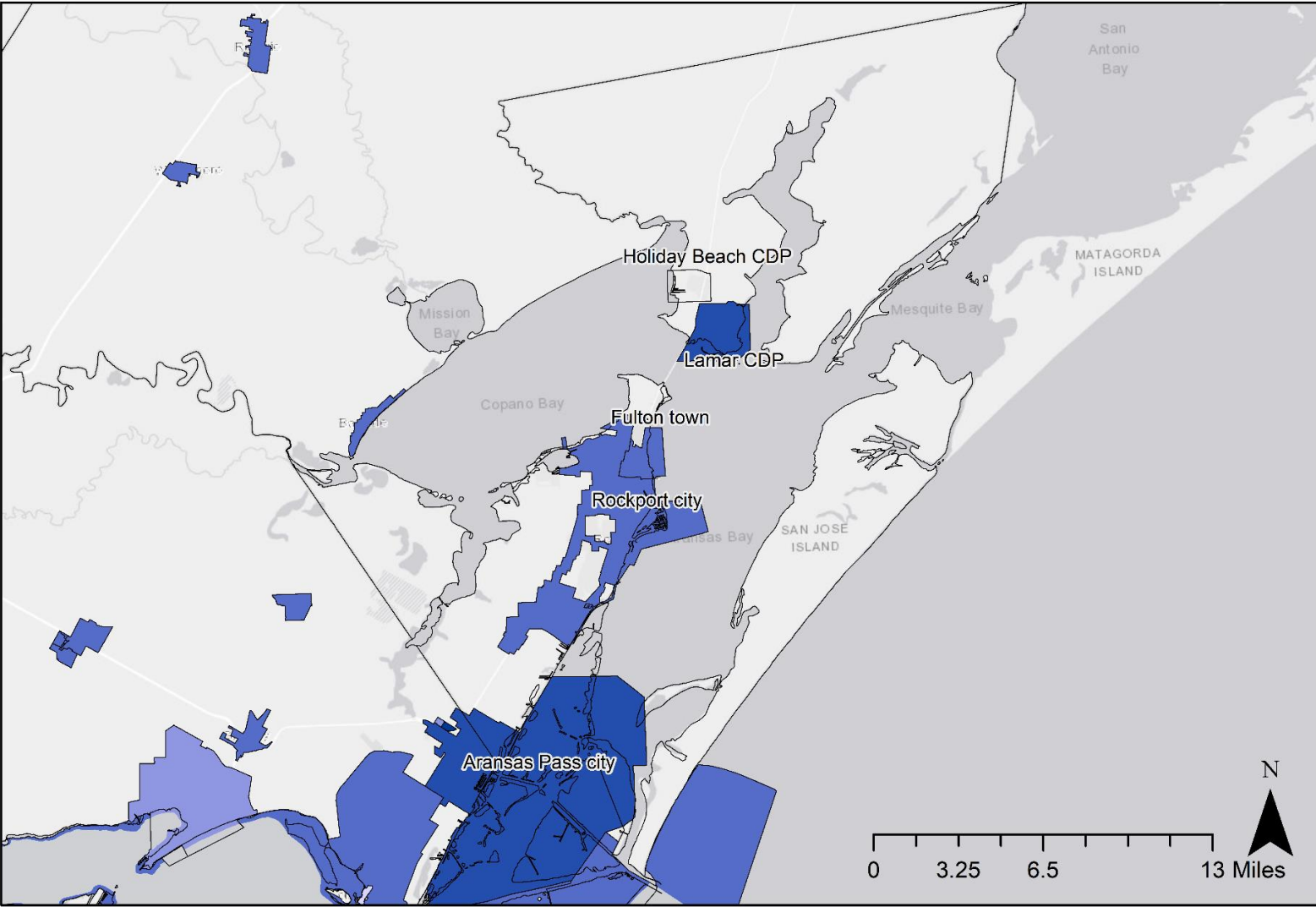

Legend

Social Vulnerability Index

SoVI Class

- High
- Medium High
- Medium
- Medium Low
- Low

| Place Name | SoVI Class | SoVI Class Value |
|-------------------|-------------|------------------|
| Lamar CDP | Medium High | 4 |
| Aransas Pass city | Medium High | 4 |
| Fulton town | Medium | 3 |
| Rockport city | Medium | 3 |
| Holiday Beach CDP | N/A | N/A |

Social Vulnerability Index: Refugio County

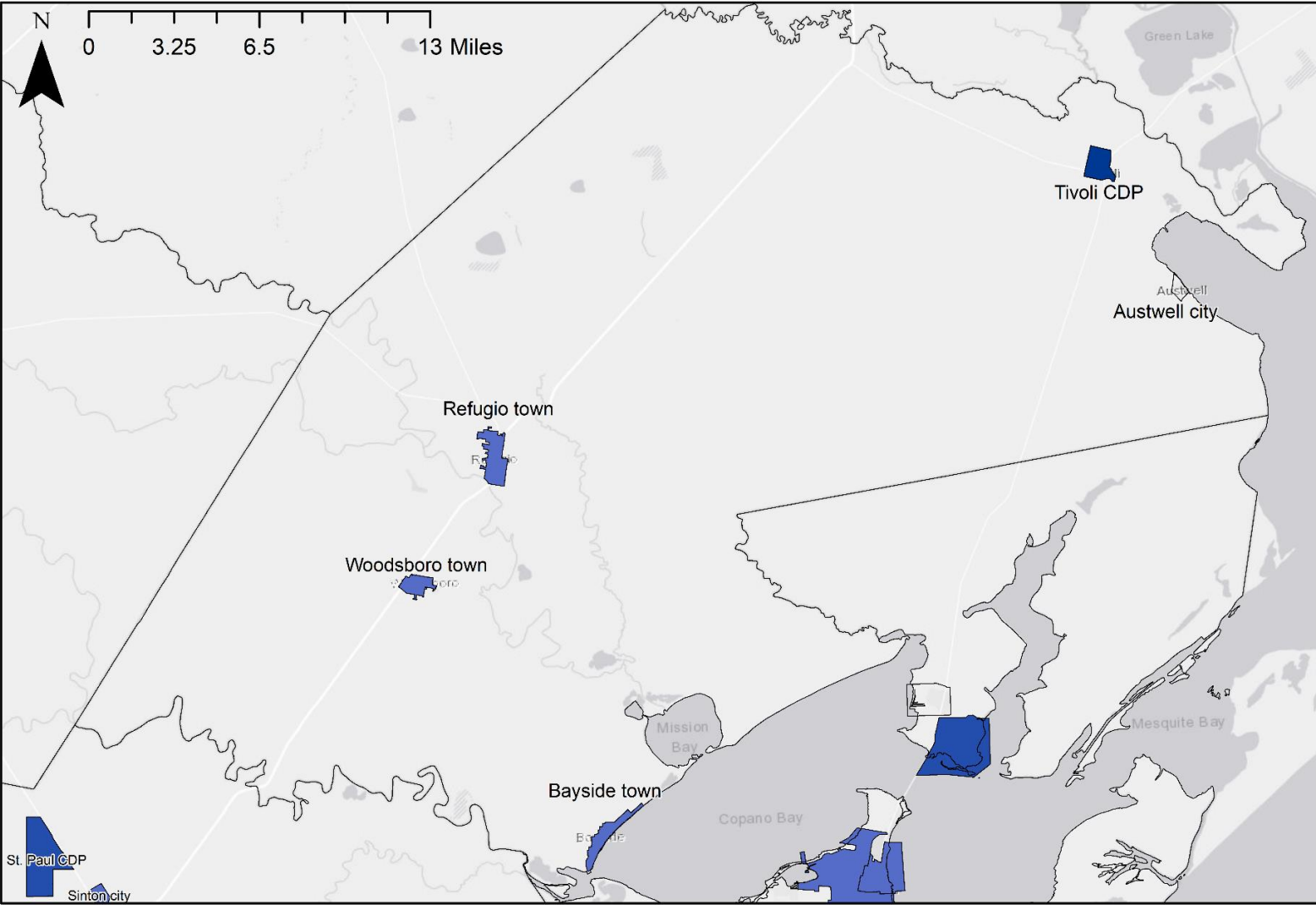

Legend

Social Vulnerability Index

SoVI Class

- High
- Medium High
- Medium
- Medium Low
- Low

| Place Name | SoVI Class | SoVI Class Value |
|----------------|------------|------------------|
| Tivoli CDP | High | 5 |
| Refugio town | Medium | 3 |
| Bayside town | Medium | 3 |
| Woodsboro town | Medium | 3 |
| Austwell city | N/A | N/A |

Social Vulnerability Index: Bee County

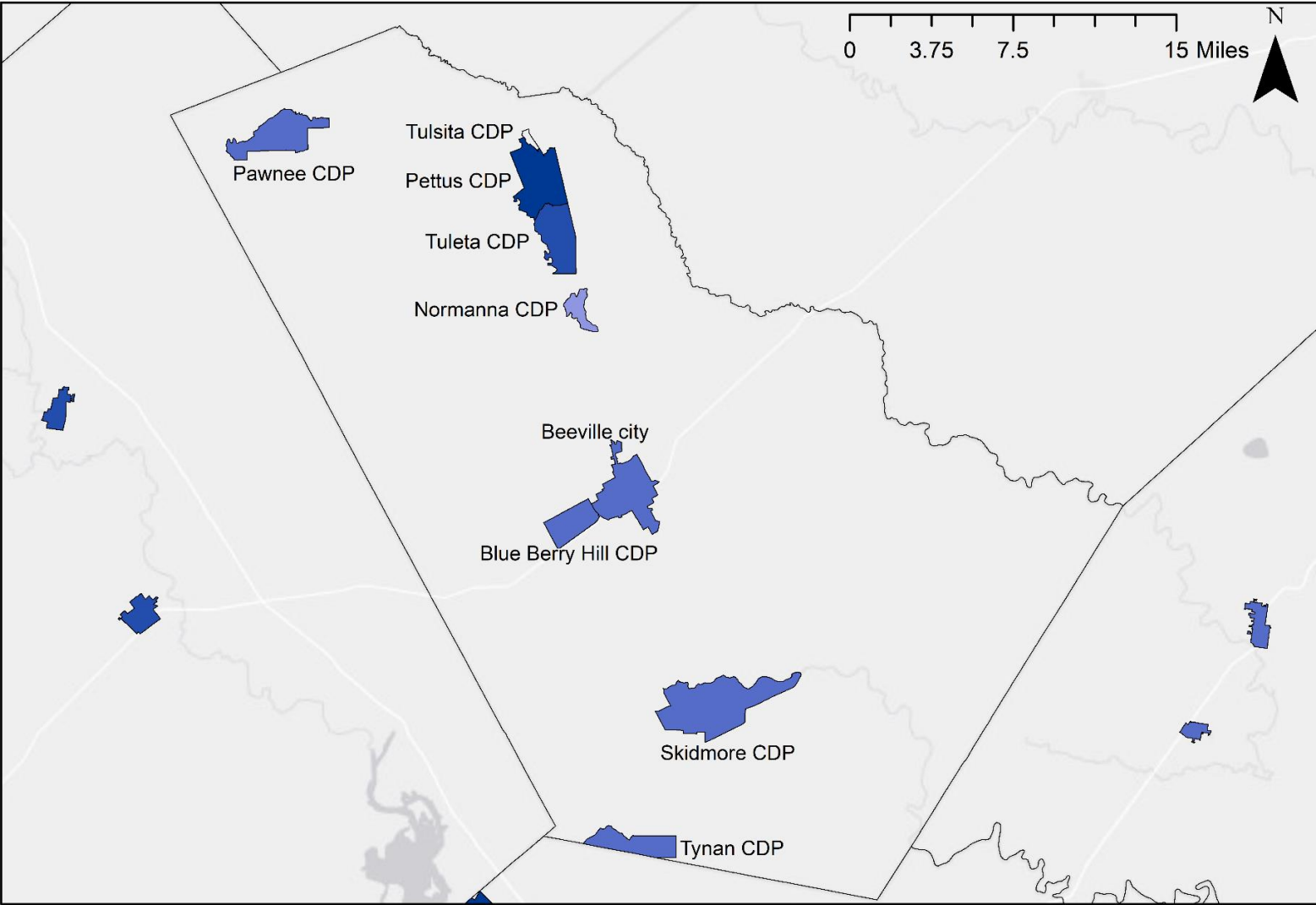

Legend

Social Vulnerability Index

SoVI Class

- High
- Medium High
- Medium
- Medium Low
- Low

| Place Name | SoVI Class | SoVI Class Value |
|---------------------|-------------|------------------|
| Pettus CDP | High | 5 |
| Tuleta CDP | Medium High | 4 |
| Blue Berry Hill CDP | Medium | 3 |
| Skidmore CDP | Medium | 3 |
| Beeville city | Medium | 3 |
| Tynan CDP | Medium | 3 |
| Pawnee CDP | Medium | 3 |
| Normanna CDP | Medium Low | 2 |
| Tulsita CDP | N/A | N/A |

Social Vulnerability Index: Oak County

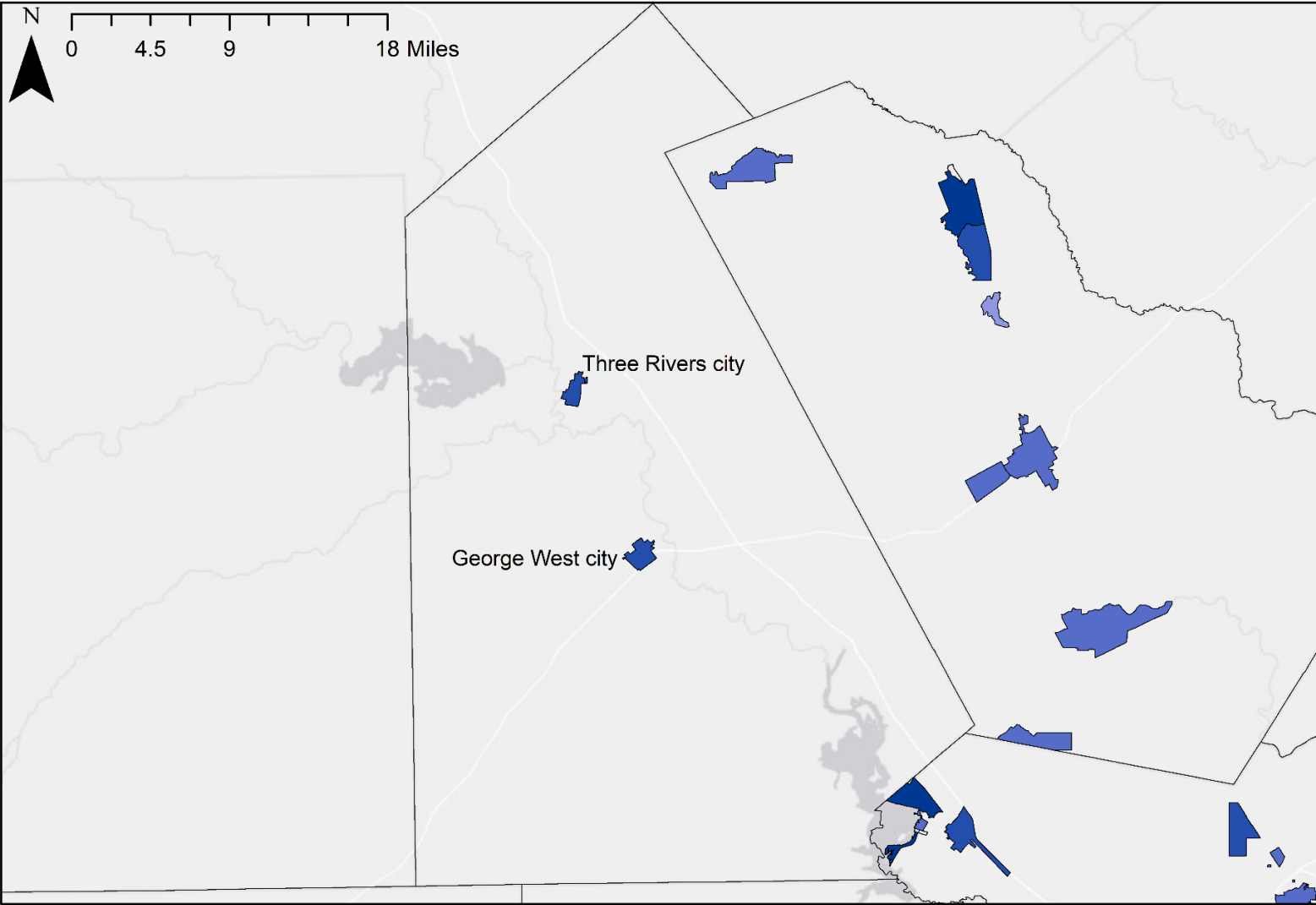

Legend

Social Vulnerability Index

SoVI Class

- High
- Medium High
- Medium
- Medium Low
- Low

| Place Name | SoVI Class | SoVI Class Value |
|-------------------|-------------|------------------|
| Three Rivers city | Medium High | 4 |
| George West city | Medium High | 4 |

Social Vulnerability Index: San Patricio County

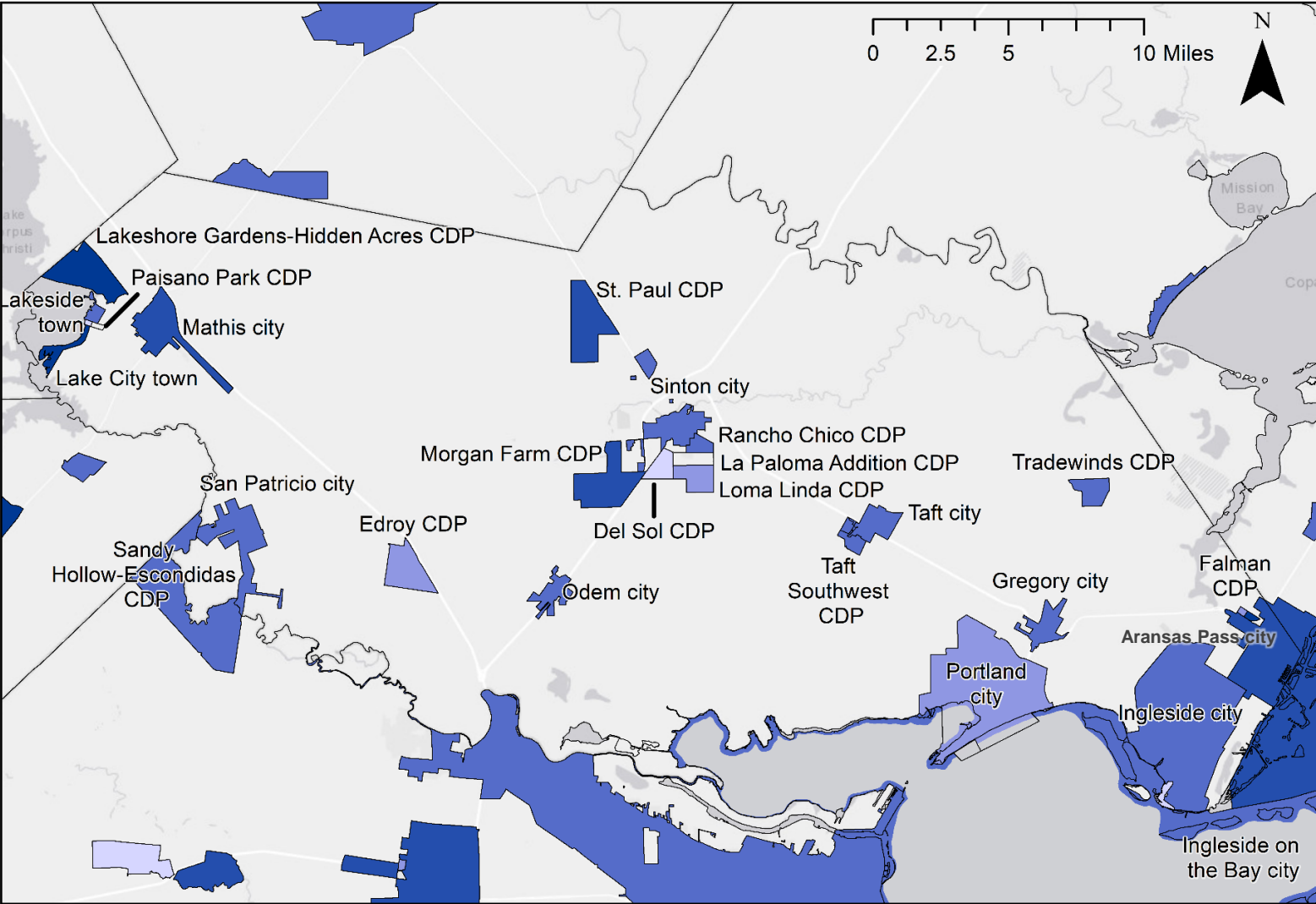

Legend

Social Vulnerability Index

SoVi Class

- High
- Medium High
- Medium
- Medium Low
- Low

| Place Name > SoVi Class 3* | SoVi Class | SoVi Class Number |
|------------------------------------|-------------|-------------------|
| Lake City town | High | 5 |
| Lakeshore Gardens-Hidden Acres CDP | High | 5 |
| Country Acres CDP | High | 5 |
| Mathis city | Medium High | 4 |
| Aransas Pass city | Medium High | 4 |
| St. Paul CDP | Medium High | 4 |
| Morgan Farm CDP | Medium High | 4 |

*For the complete list of place names see additional data tables on page 67

Social Vulnerability Index: Nueces County

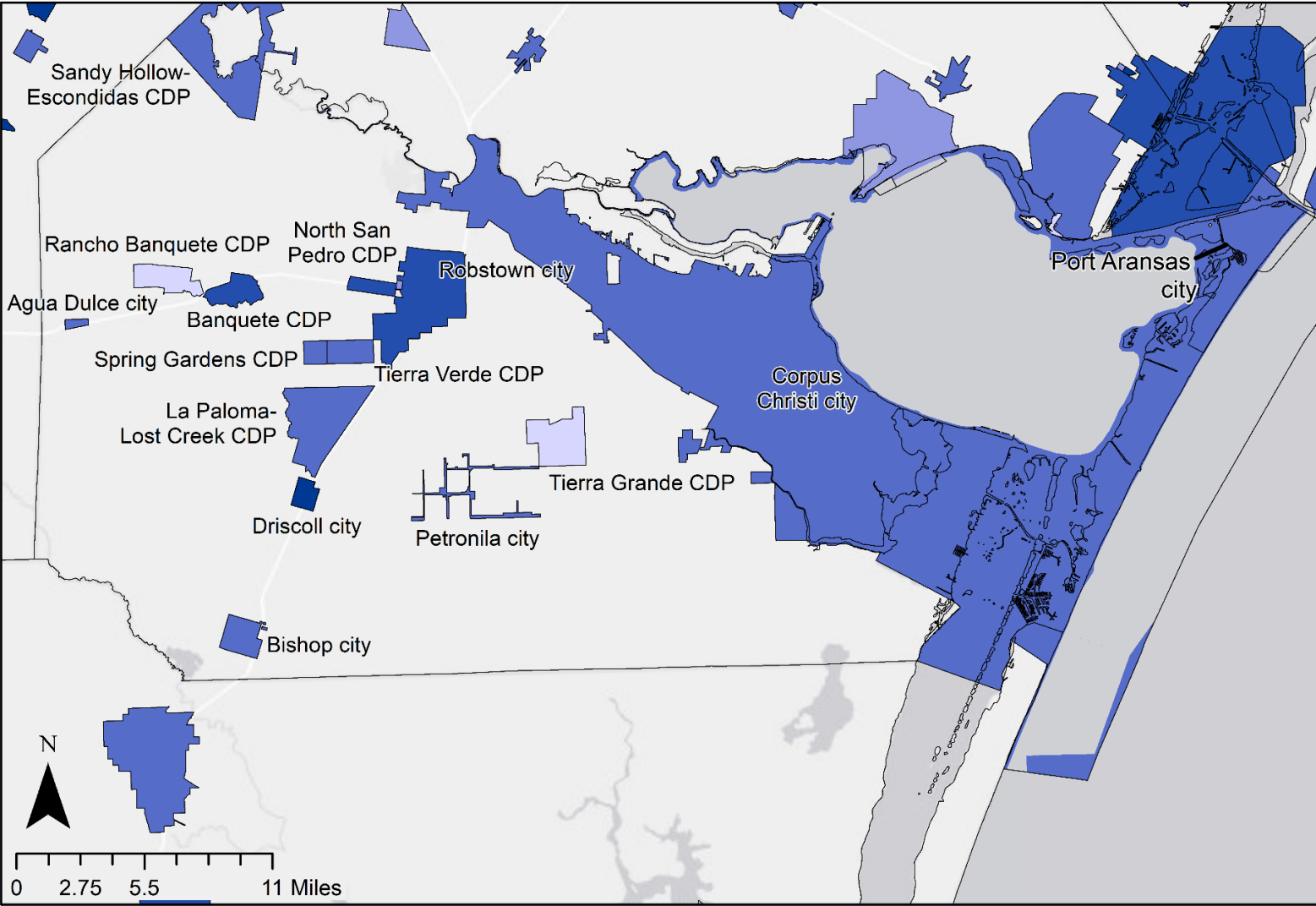

Legend

Social Vulnerability Index

SoVI Class

- High
- Medium High
- Medium
- Medium Low
- Low

| Place Name > SoVI Class 3* | SoVI Class | SoVI Class Number |
|----------------------------|-------------|-------------------|
| Driscoll city | High | 5 |
| Banquete CDP | Medium High | 4 |
| Robstown city | Medium High | 4 |

*For the complete list of place names see additional data tables on page 69

Social Vulnerability Index: Jim Wells County

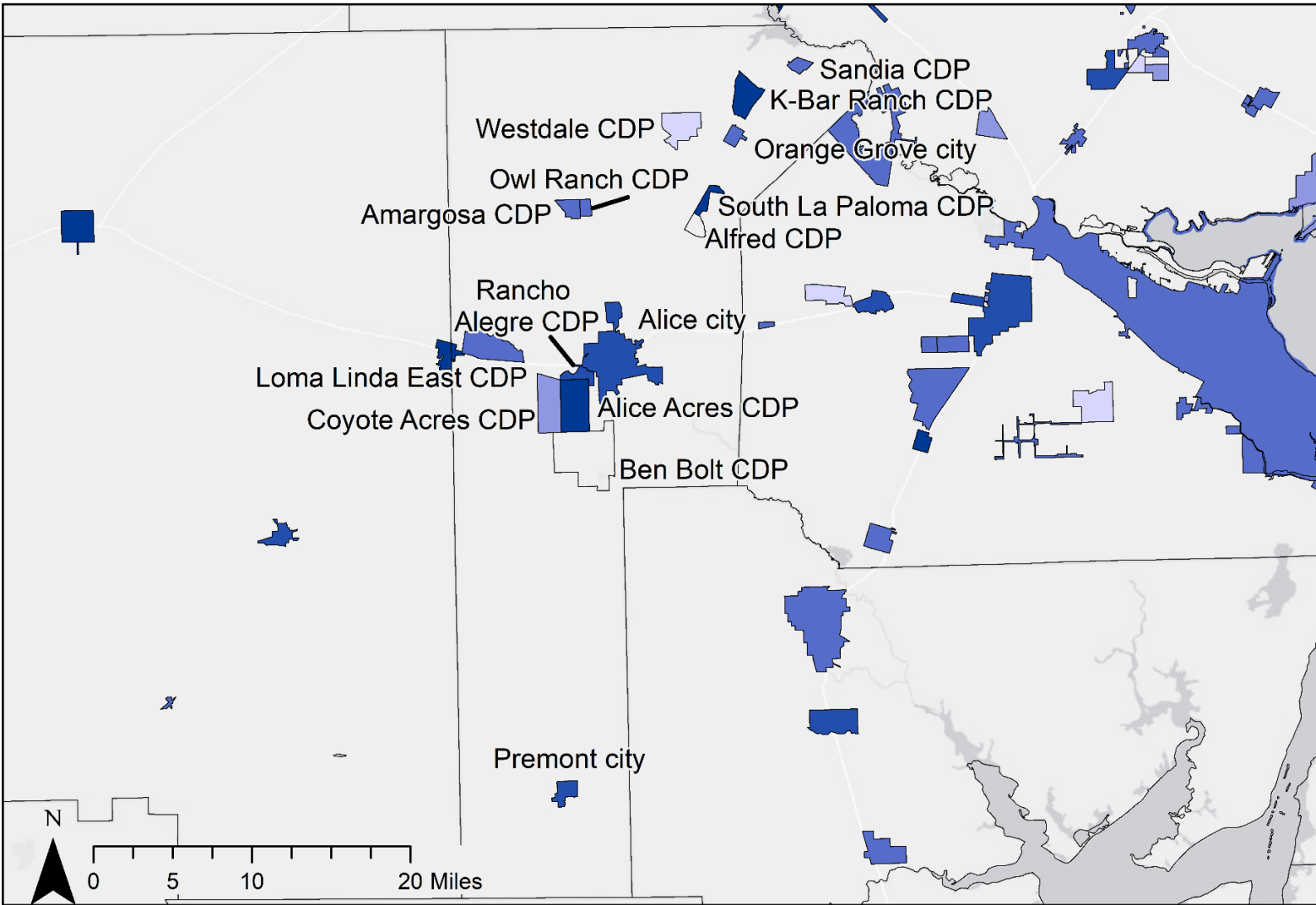

Legend

Social Vulnerability Index

SoVI Class

- High
- Medium High
- Medium
- Medium Low
- Low

| Place Name > SoVI Class 3* | SoVI Class | SoVI Class Number |
|----------------------------|-------------|-------------------|
| South La Paloma CDP | High | 5 |
| Alice Acres CDP | High | 5 |
| K-Bar Ranch CDP | High | 5 |
| Premont city | Medium High | 4 |
| Rancho Alegre CDP | Medium High | 4 |
| Alice city | Medium High | 4 |
| Sandia CDP | Medium | 3 |
| Owl Ranch CDP | Medium | 3 |
| Orange Grove city | Medium | 3 |
| Amargosa CDP | Medium | 3 |
| Loma Linda East CDP | Medium | 3 |

*For the complete list of place names see additional data tables on page 68

Social Vulnerability Index: Duval County

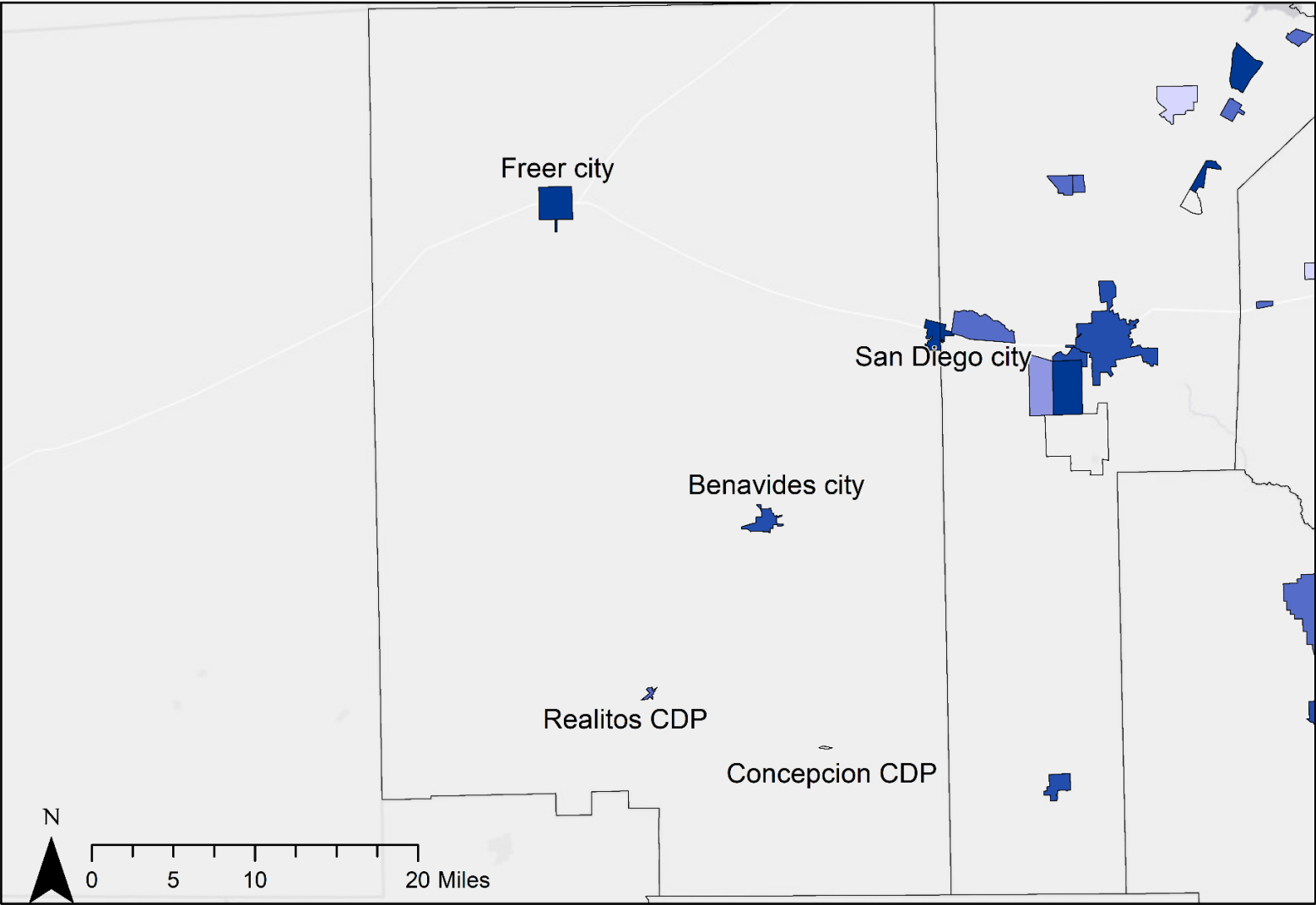

Legend

Social Vulnerability Index

SoVI Class

- High
- Medium High
- Medium
- Medium Low
- Low

| Place Name | SoVI Class | SoVI Class Number |
|----------------|-------------|-------------------|
| Concepcion CDP | N/A | N/A |
| Realitos CDP | Medium | 3 |
| Benavides city | Medium High | 4 |
| Freer city | High | 5 |
| San Diego city | High | 5 |

*For the complete list of place names see additional data tables on page X

Social Vulnerability Index: Kleberg county

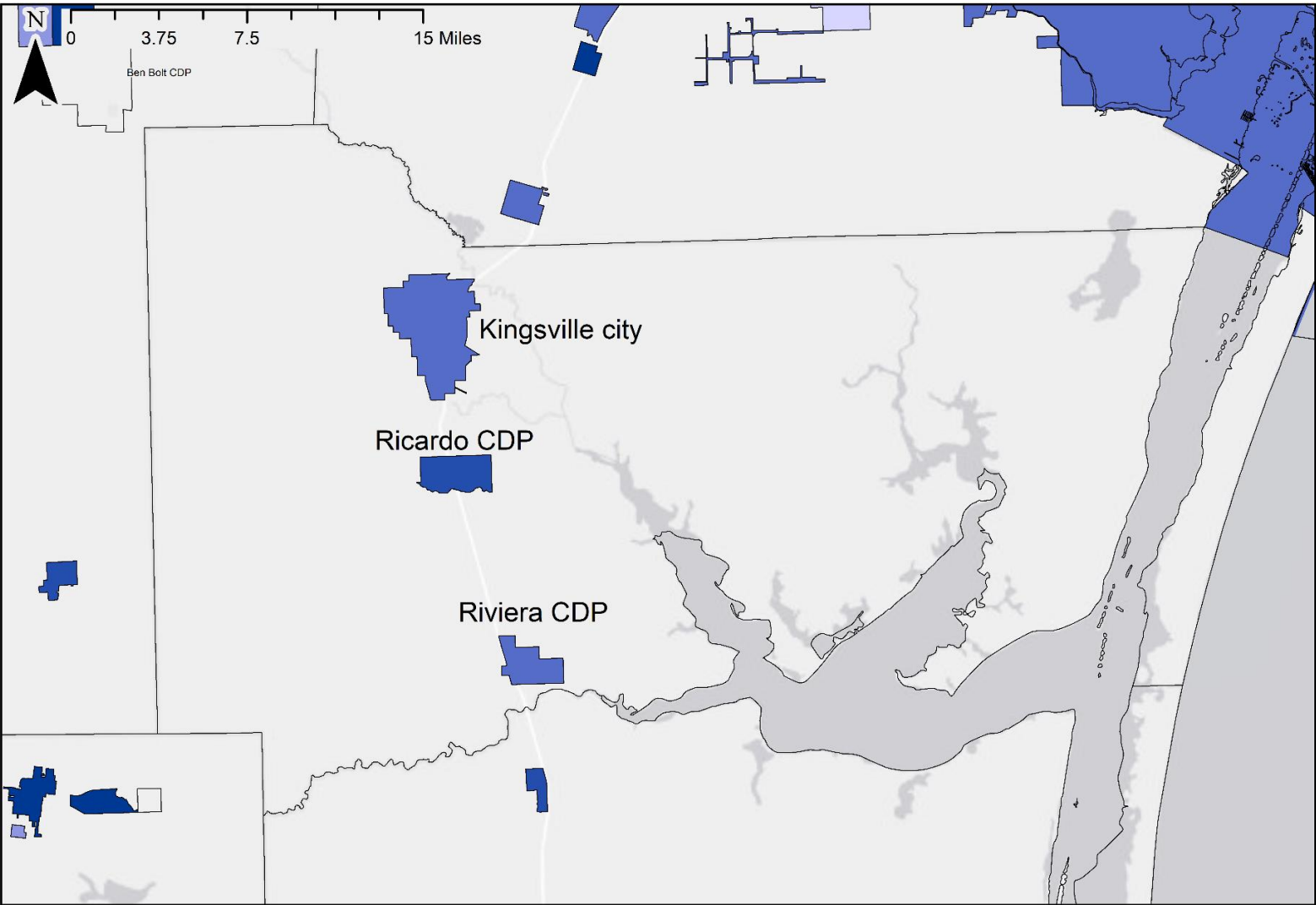

Legend

Social Vulnerability Index

SoVI Class

- High
- Medium High
- Medium
- Medium Low
- Low

| Place Name | SoVI Class | SoVI Class Number |
|-----------------|-------------|-------------------|
| Ricardo CDP | Medium High | 4 |
| Kingsville city | Medium | 3 |
| Riviera CDP | Medium | 3 |

Social Vulnerability Index: Brooks County

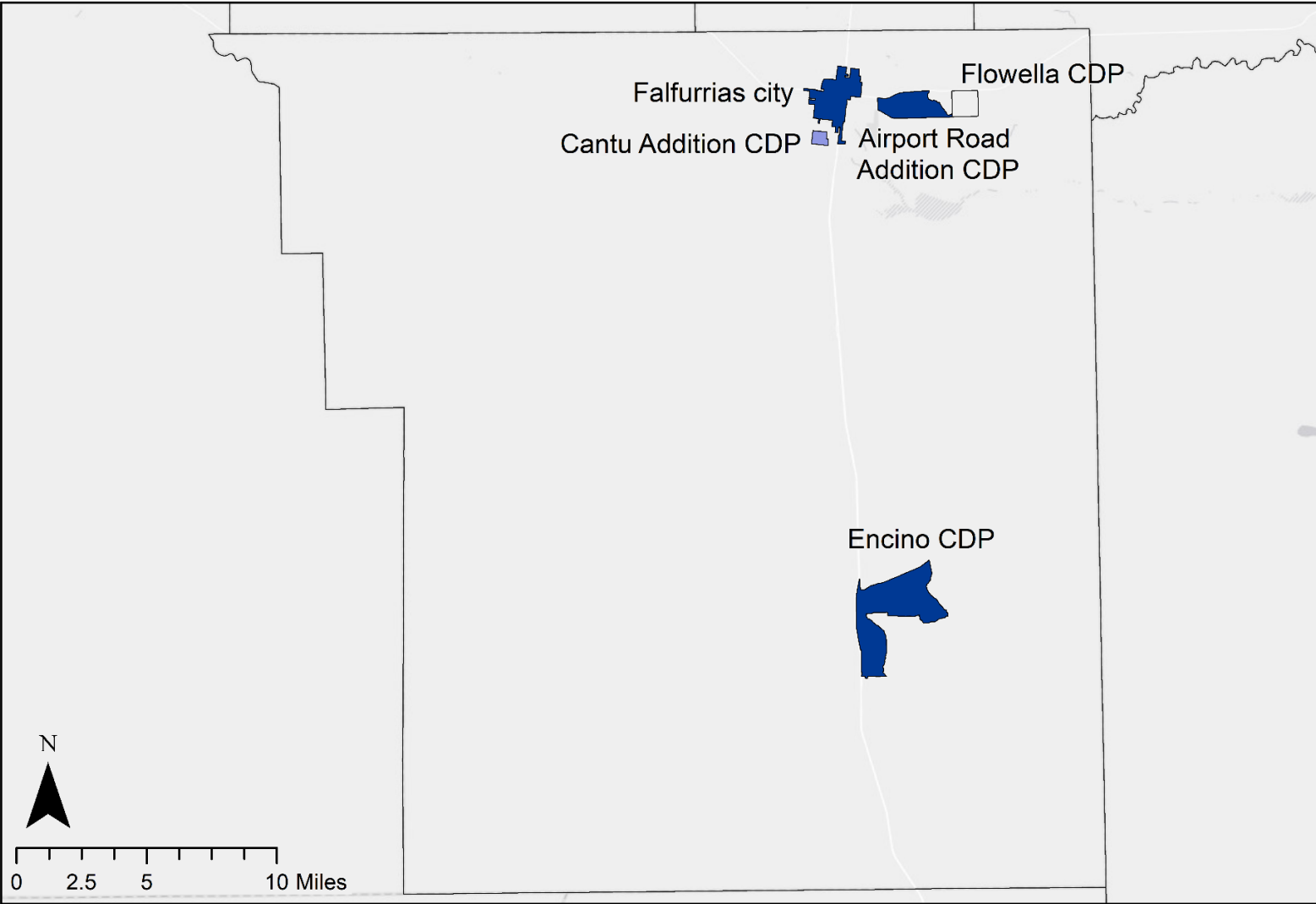

Legend

Social Vulnerability Index

SoVI Class

- High
- Medium High
- Medium
- Medium Low
- Low

| Place Name | SoVI Class | SoVI Class Number |
|---------------------------|------------|-------------------|
| Encino CDP | High | 5 |
| Falfurrias city | High | 5 |
| Airport Road Addition CDP | High | 5 |
| Cantu Addition CDP | Medium Low | 2 |
| Flowella CDP | N/A | N/A |

Social Vulnerability Index: Kenedy County

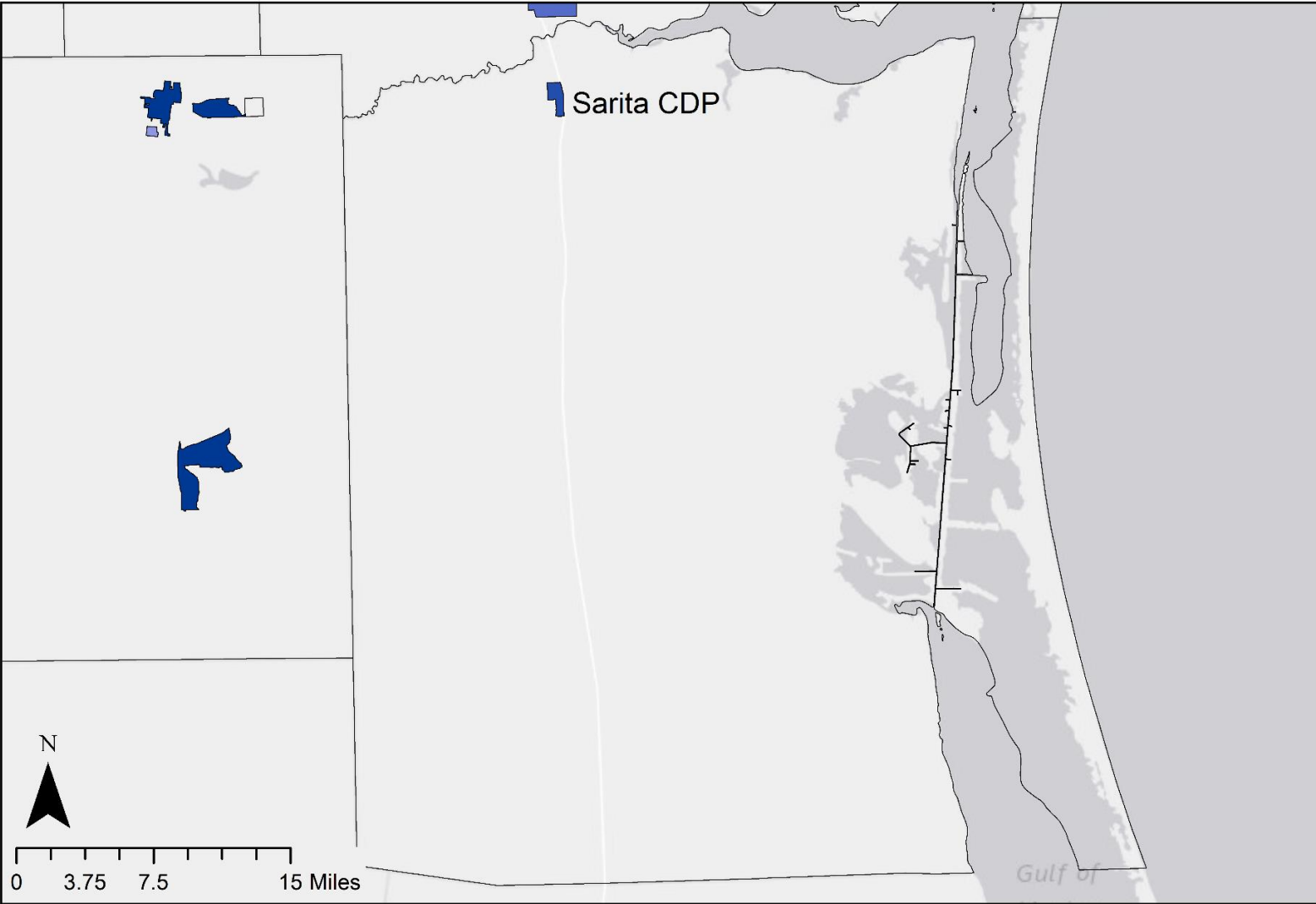

Legend

Social Vulnerability Index

SoVI Class

- High
- Medium High
- Medium
- Medium Low
- Low

| Place Name | SoVI Class | SoVI Class Number |
|------------|-------------|-------------------|
| Sarita CDP | Medium High | 4 |

FEMA Public Assistance Program- Declared Disasters Regionwide

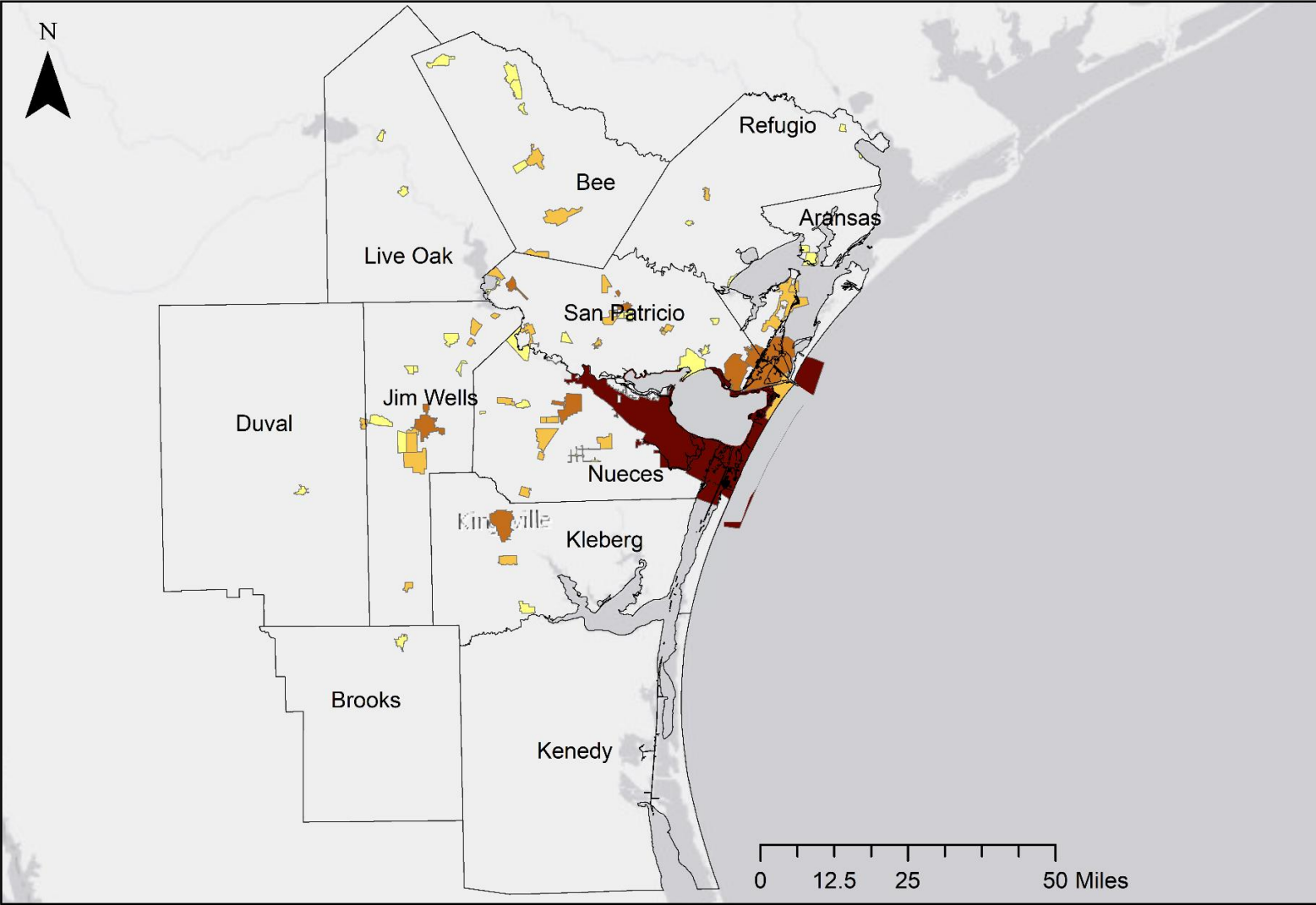

Legend

FEMA Individual Assistance Declared disasters (2002-2019)

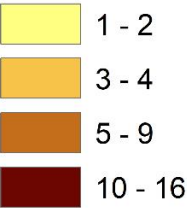

Number of declared disasters*

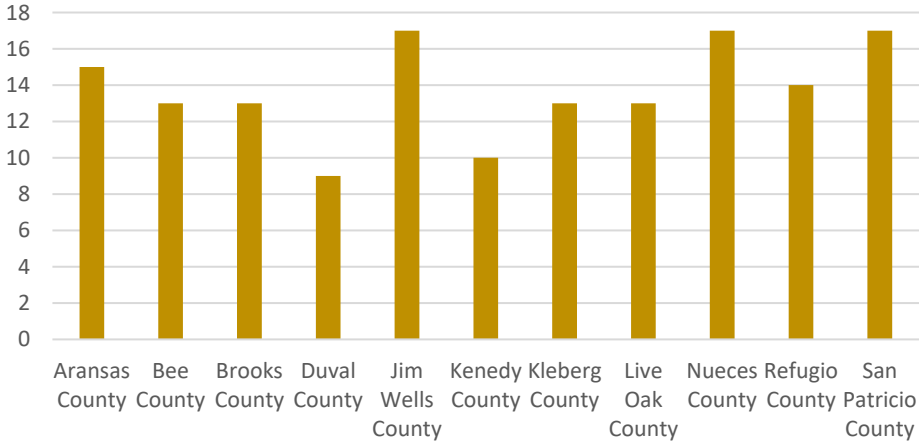

For List of Disaster Declarations:
<https://www.fema.gov/data-visualization/disaster-declarations-states-and-counties>

FEMA Declared Disasters: Aransas County

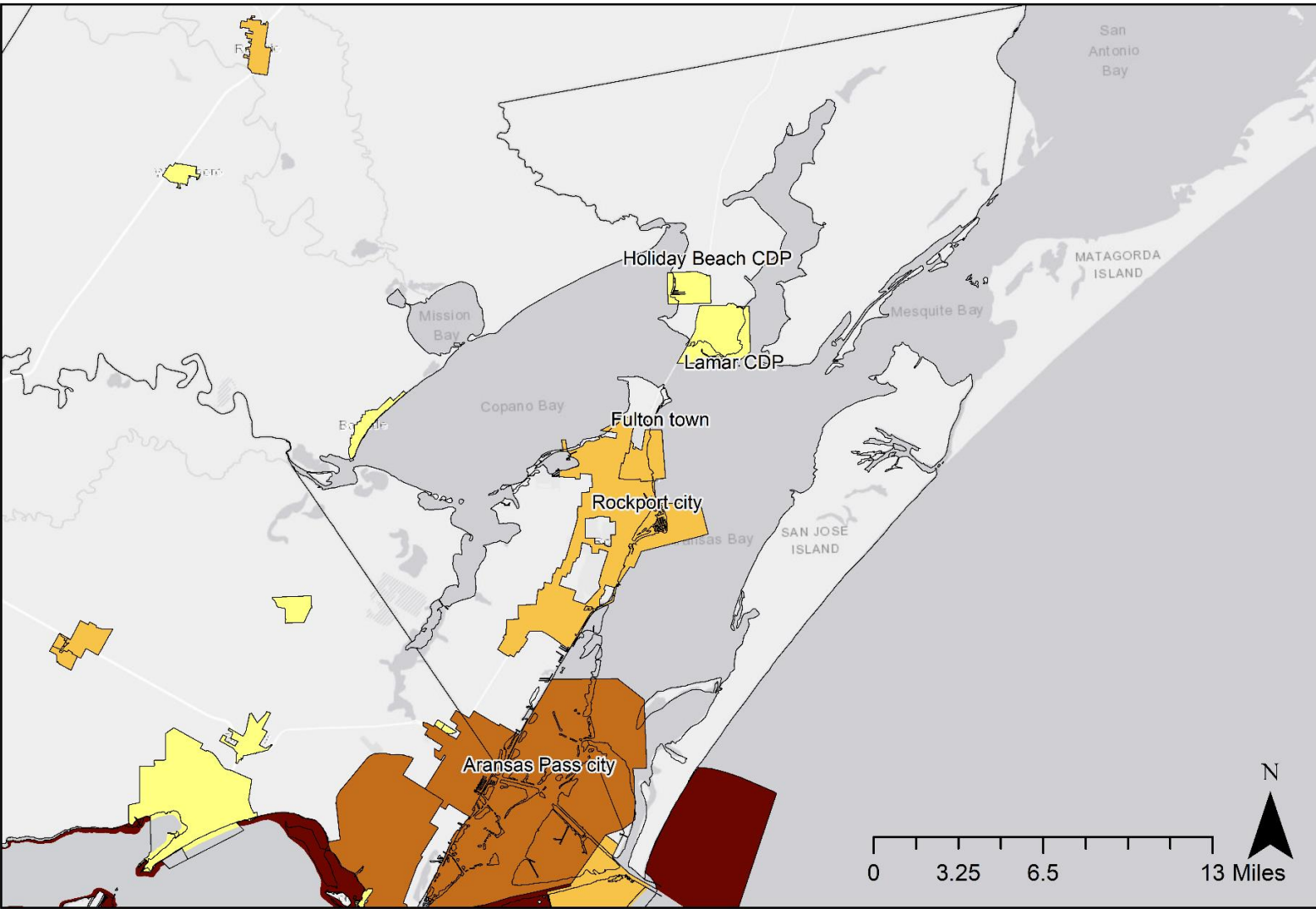

Legend

FEMA Individual Assistance
Declared disasters (2002-2019)

- 1 - 2
- 3 - 4
- 5 - 9
- 10 - 16

FEMA Individual Assistance Program

| Place Name | Declared Disasters | No of Applicants | Properties Destroyed |
|-------------------|--------------------|------------------|----------------------|
| Rockport city | 4 | 5770 | 160 |
| Aransas Pass city | 7 | 4244 | 60 |
| Fulton town | 3 | 1195 | 29 |
| Holiday Beach CDP | 2 | 583 | 21 |
| Lamar CDP | 1 | 465 | 4 |

FEMA Declared Disasters: Refugio County

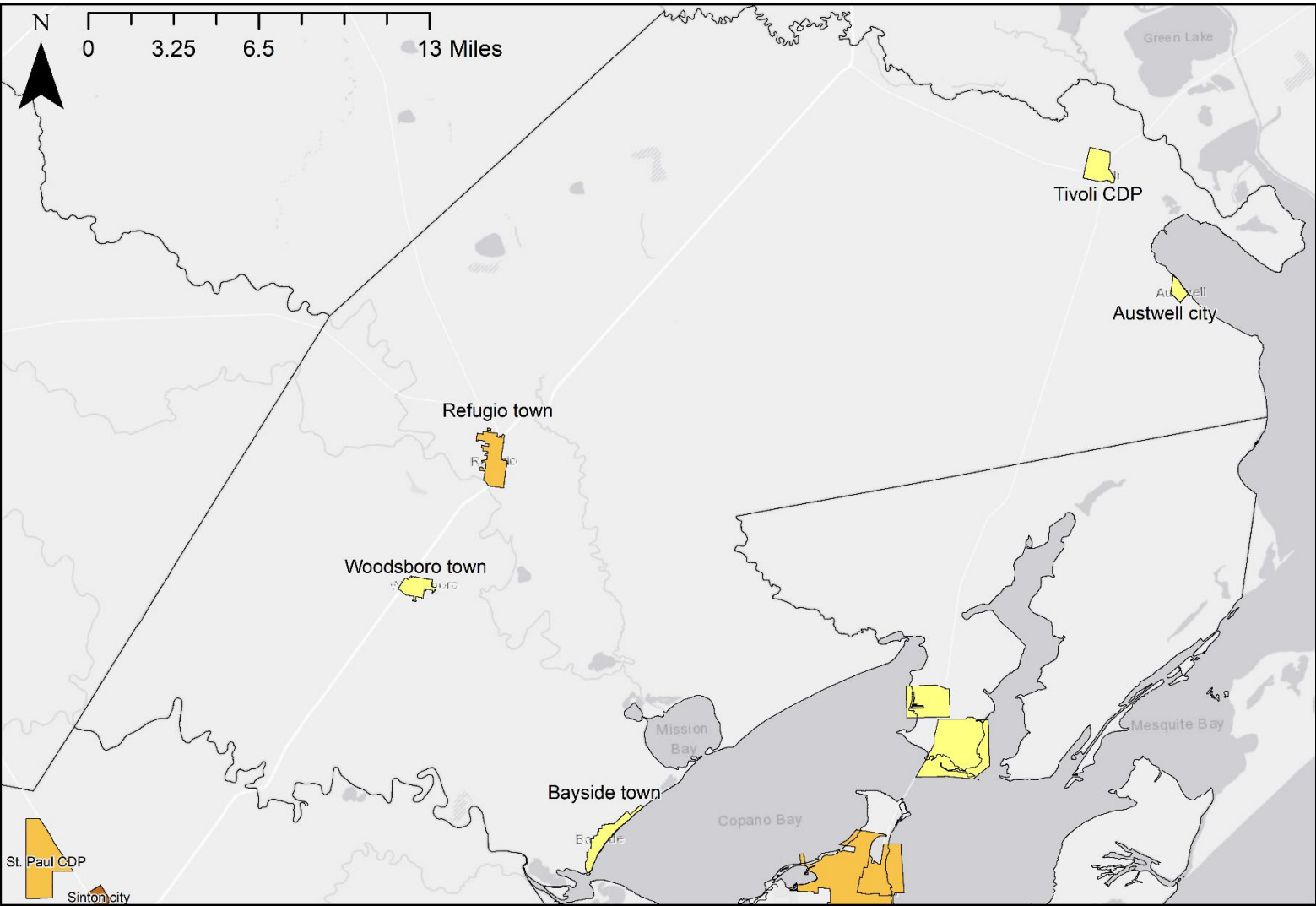

Legend

FEMA Individual Assistance
Declared disasters (2002-2019)

- 1 - 2
- 3 - 4
- 5 - 9
- 10 - 16

FEMA Individual Assistance Program

| Place Name | Declared Disasters | No of Applicants | Properties Destroyed |
|----------------|--------------------|------------------|----------------------|
| Refugio town | 3 | 1261 | 8 |
| Woodsboro town | 2 | 671 | 3 |
| Tivoli CDP | 2 | 237 | 9 |
| Bayside town | 1 | 213 | 9 |
| Austwell city | 2 | 106 | 0 |

FEMA Declared Disasters: Bee County

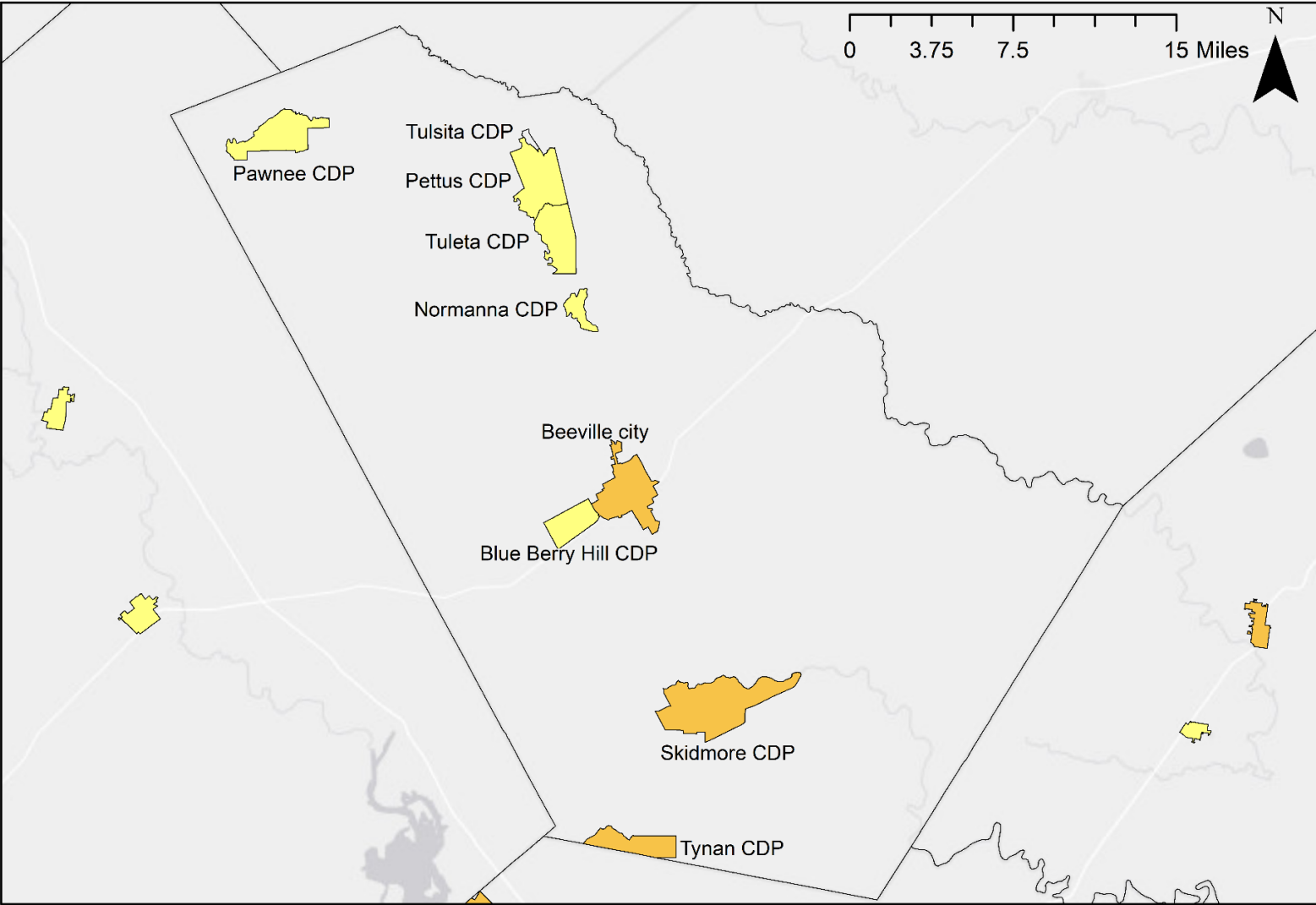

Legend

**FEMA Individual Assistance
Declared disasters (2002-2019)**

- 1 - 2
- 3 - 4
- 5 - 9
- 10 - 16

FEMA Individual Assistance Program

| Place Name | Declared Disasters | No of Applicants | Properties Destroyed |
|---------------------|--------------------|------------------|----------------------|
| Beeville city | 4 | 1890 | 1 |
| Skidmore CDP | 3 | 209 | 0 |
| Blue Berry Hill CDP | 2 | 169 | 0 |
| Tynan CDP | 3 | 106 | 0 |
| Pettus CDP | 2 | 104 | 0 |
| Pawnee CDP | 2 | 64 | 0 |
| Tuleta CDP | 2 | 53 | 0 |
| Normanna CDP | 2 | 24 | 0 |
| Tulsita CDP | N/A | N/A | N/A |

FEMA Declared Disasters: Live Oak County

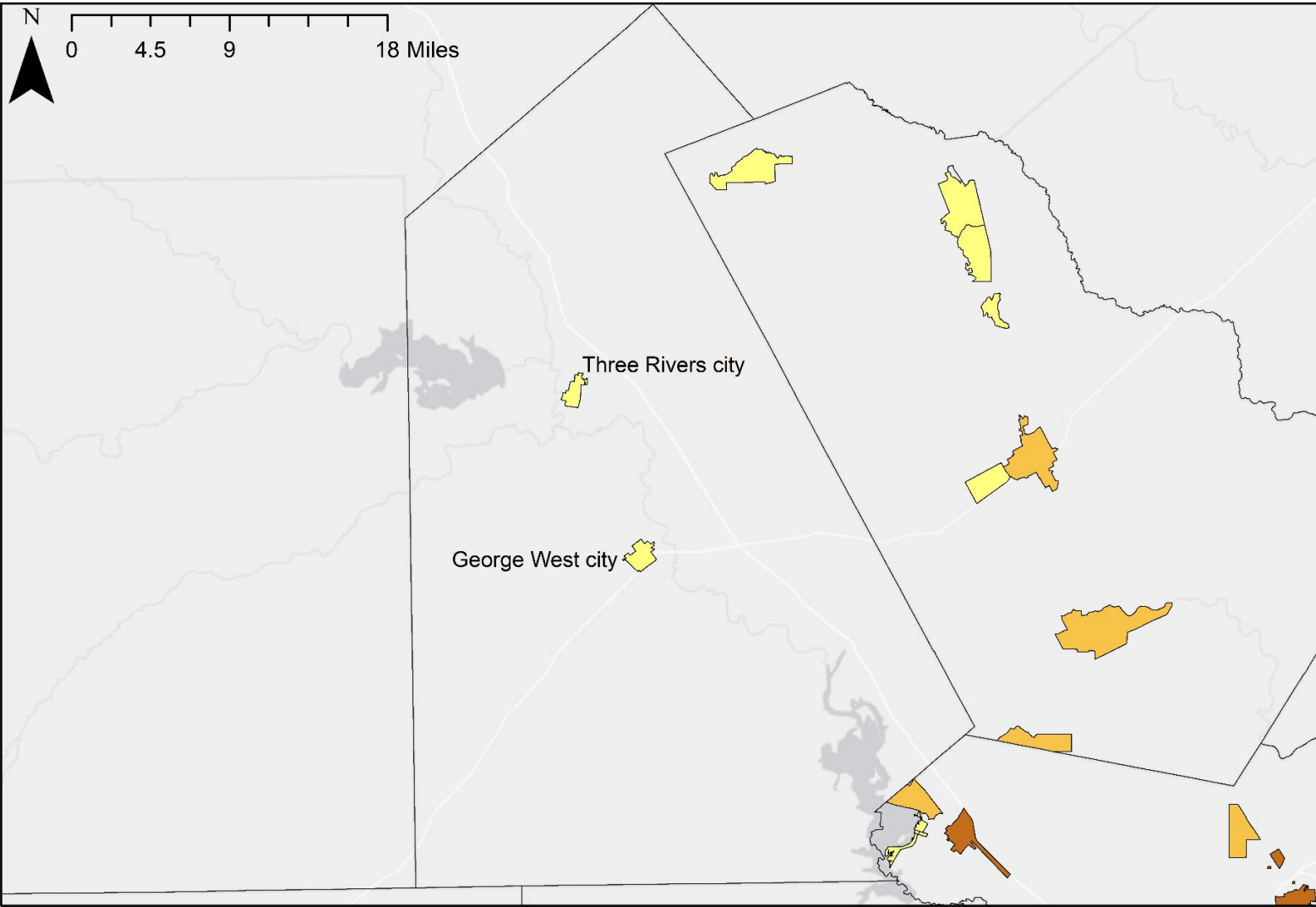

Legend

FEMA Individual Assistance

Declared disasters (2002-2019)

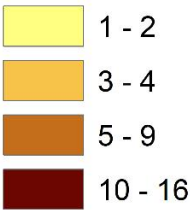

FEMA Individual Assistance Program

| Place Name | Declared Disasters | No of Applicants | Properties Destroyed |
|-------------------|--------------------|------------------|----------------------|
| George West city | 2 | 86 | 0 |
| Three Rivers city | 1 | 16 | 0 |

FEMA Declared Disasters: San Patricio County

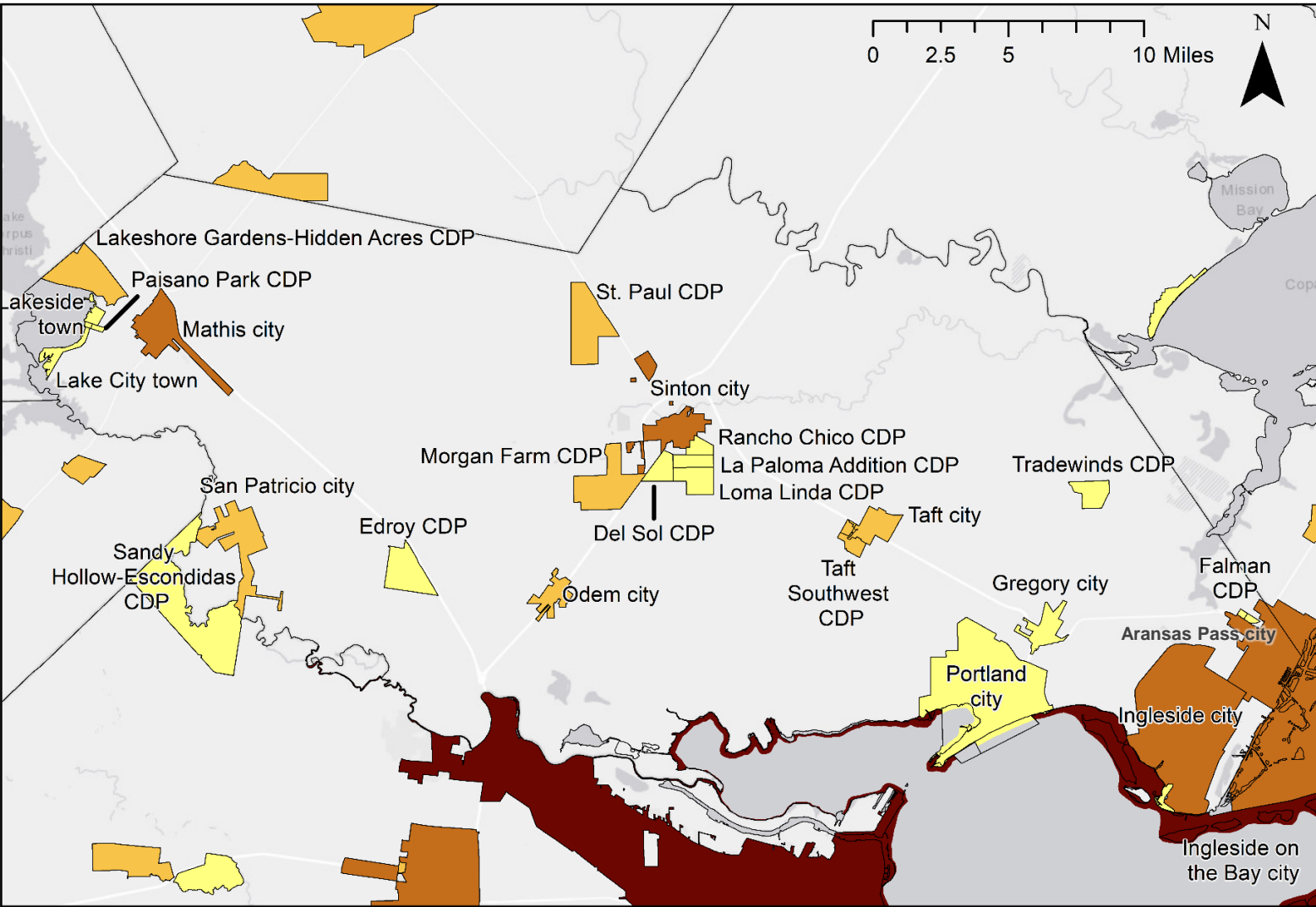

Legend

FEMA Individual Assistance Declared disasters (2002-2019)

- 1 - 2
- 3 - 4
- 5 - 9
- 10 - 16

FEMA Individual Assistance Program

| Place Name > 200 Applicants* | Declared Disasters | No of Applicants | Properties Destroyed |
|------------------------------|--------------------|------------------|----------------------|
| Portland city | 2 | 3308 | 0 |
| Ingleside city | 6 | 3123 | 17 |
| Mathis city | 6 | 1290 | 0 |
| Sinton city | 6 | 1078 | 0 |
| Taft city | 4 | 1044 | 1 |
| Taft Southwest CDP | 4 | 631 | 4 |
| Gregory city | 1 | 607 | 3 |
| Odem city | 3 | 423 | 0 |
| Ingleside on the Bay city | 2 | 231 | 0 |

*For the complete list of place names see additional data tables on page 67

FEMA Declared Disasters: Nueces County

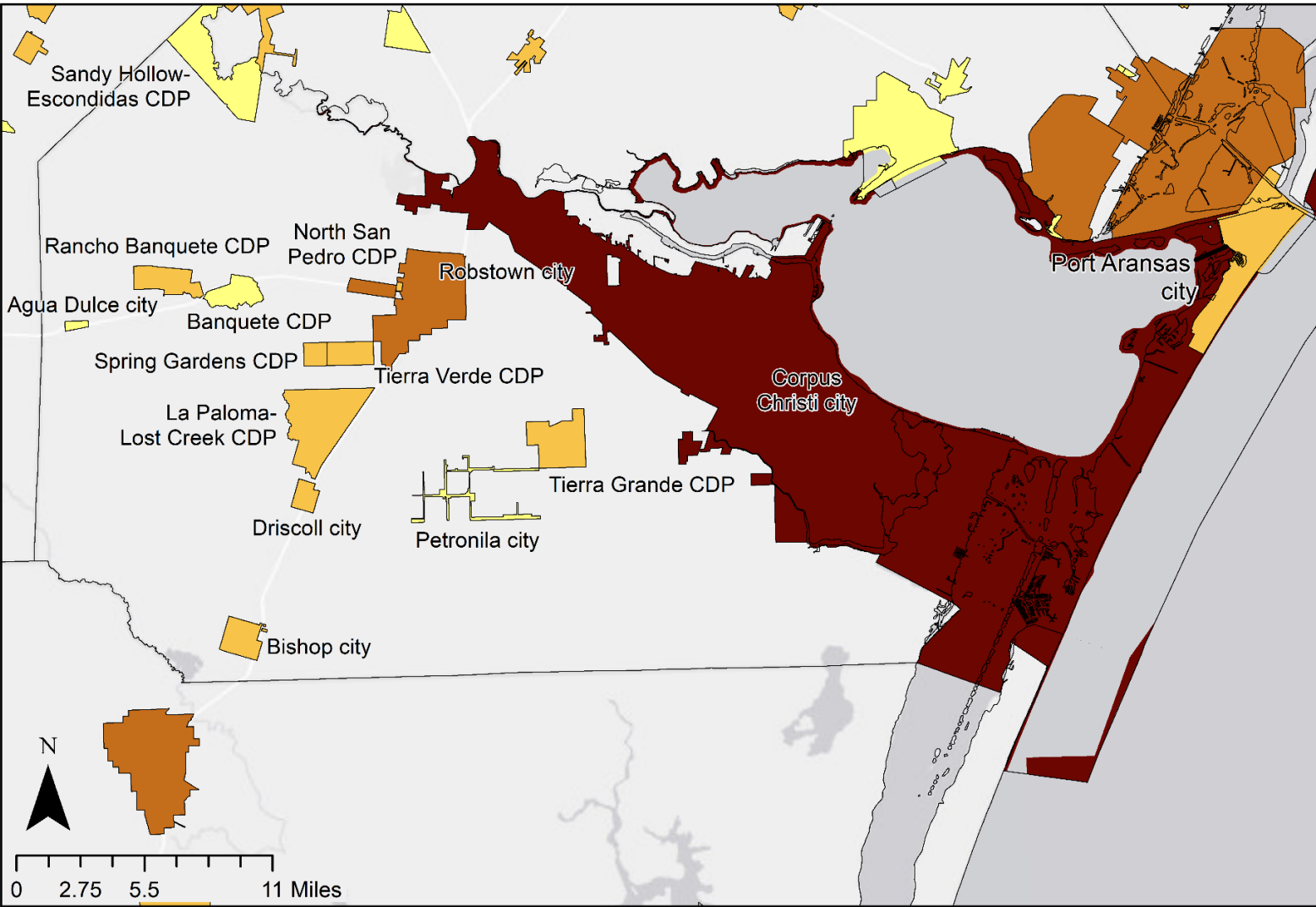

Legend

FEMA Individual Assistance Declared disasters (2002-2019)

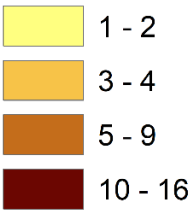

FEMA Individual Assistance Program

| Place Name > 200 Applicants* | Declared Disasters | No of Applicants | Properties Destroyed |
|------------------------------|--------------------|------------------|----------------------|
| Corpus Christi city | 16 | 55573 | 10 |
| Robstown city | 7 | 4454 | 0 |
| Port Aransas city | 3 | 2753 | 88 |
| North San Pedro CDP | 4 | 402 | 0 |
| Bishop city | 4 | 313 | 0 |

*For the complete list of place names see additional data tables on page 69

FEMA Declared Disasters: Jim Wells County

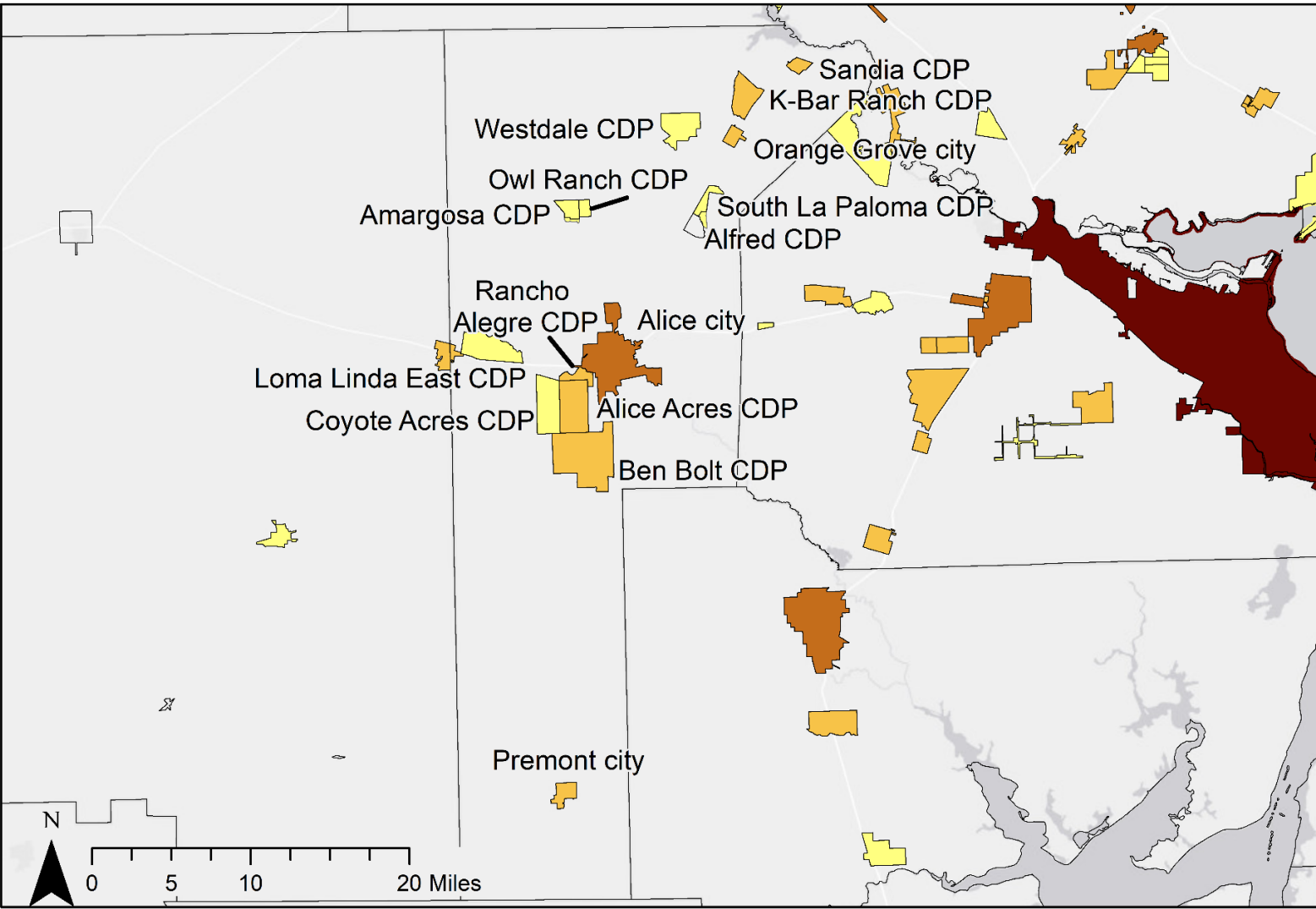

Legend

FEMA Individual Assistance Declared disasters (2002-2019)

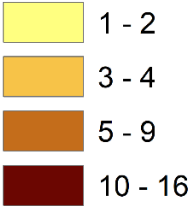

FEMA Individual Assistance Program

| Place Name > 50 Applicants* | Declared Disasters | No of Applicants | Properties Destroyed |
|-----------------------------|--------------------|------------------|----------------------|
| Alice city | 7 | 1120 | 0 |
| Rancho Alegre CDP | 4 | 289 | 0 |
| Premont city | 4 | 248 | 0 |
| Ben Bolt CDP | 3 | 92 | 0 |
| Alice Acres CDP | 3 | 50 | 0 |

*For the complete list of place names see additional data tables on page 68

FEMA Declared Disasters: Duval County

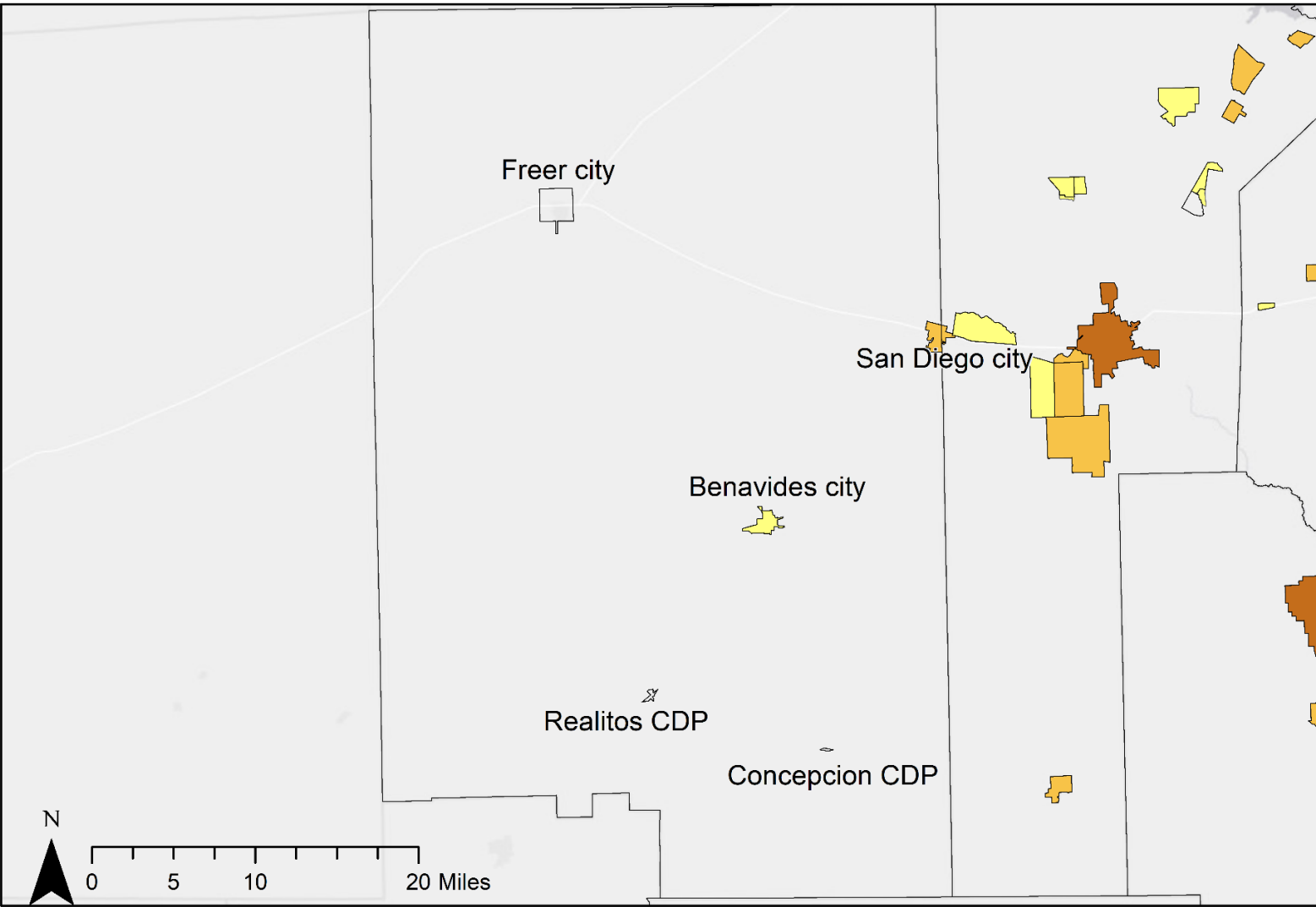

Legend

FEMA Individual Assistance Declared disasters (2002-2019)

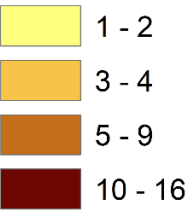

FEMA Individual Assistance Program

| Place Name | Declared Disasters | No of Applicants | Properties Destroyed |
|----------------|--------------------|------------------|----------------------|
| Concepcion CDP | N/A | N/A | N/A |
| Realitos CDP | N/A | N/A | N/A |
| Benavides city | 1 | 4 | 0 |
| Freer city | N/A | N/A | N/A |
| San Diego city | 4 | 48 | 0 |

FEMA Declared Disasters: Kleberg County

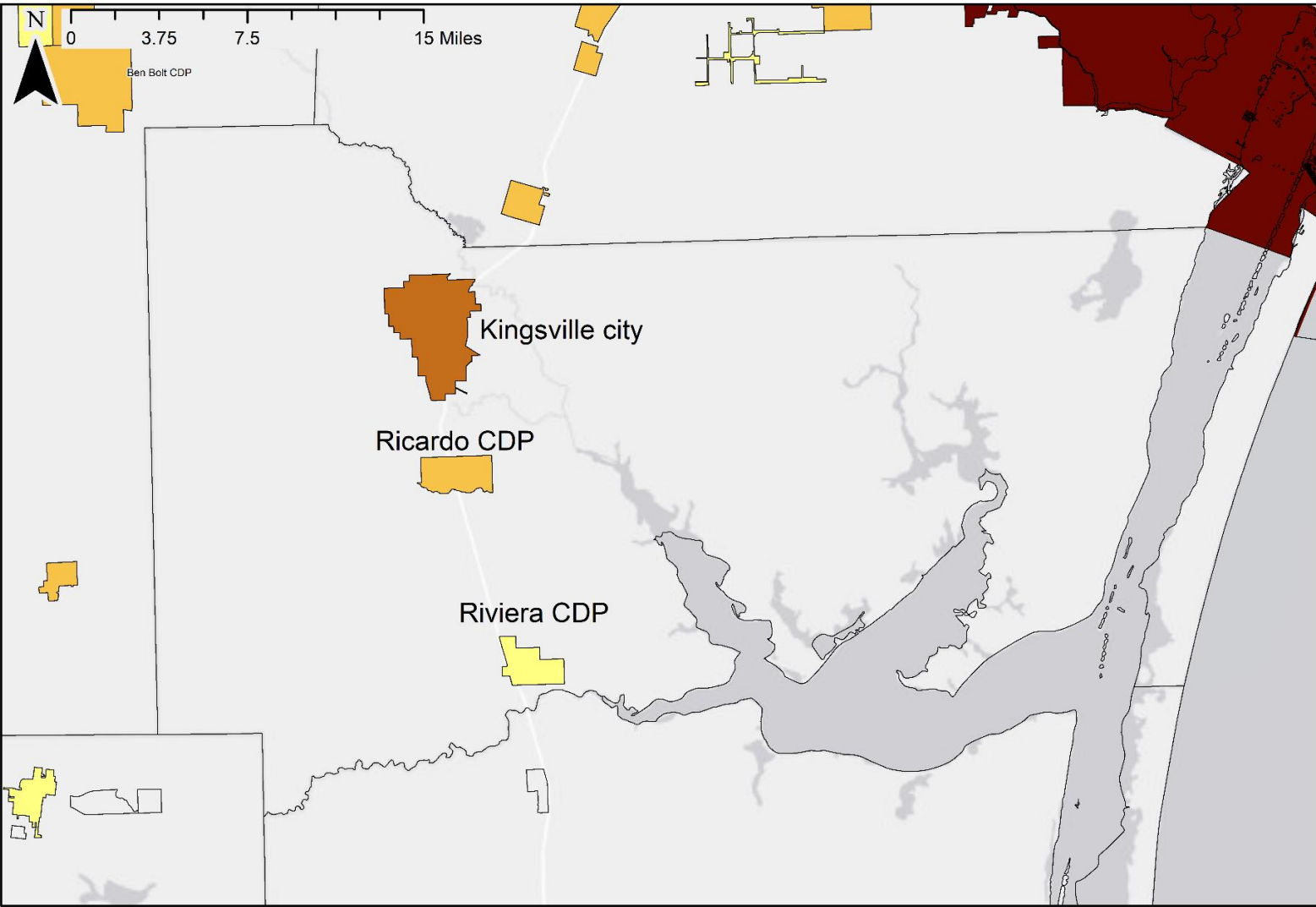

Legend

FEMA Individual Assistance
Declared disasters (2002-2019)

- 1 - 2
- 3 - 4
- 5 - 9
- 10 - 16

FEMA Individual Assistance Program

| Place Name | Declared Disasters | No of Applicants | Properties Destroyed |
|-----------------|--------------------|------------------|----------------------|
| Kingsville city | 9 | 1761 | 0 |
| Ricardo CDP | 3 | 107 | 0 |
| Riviera CDP | 2 | 35 | 0 |

FEMA Declared Disasters: Brooks County

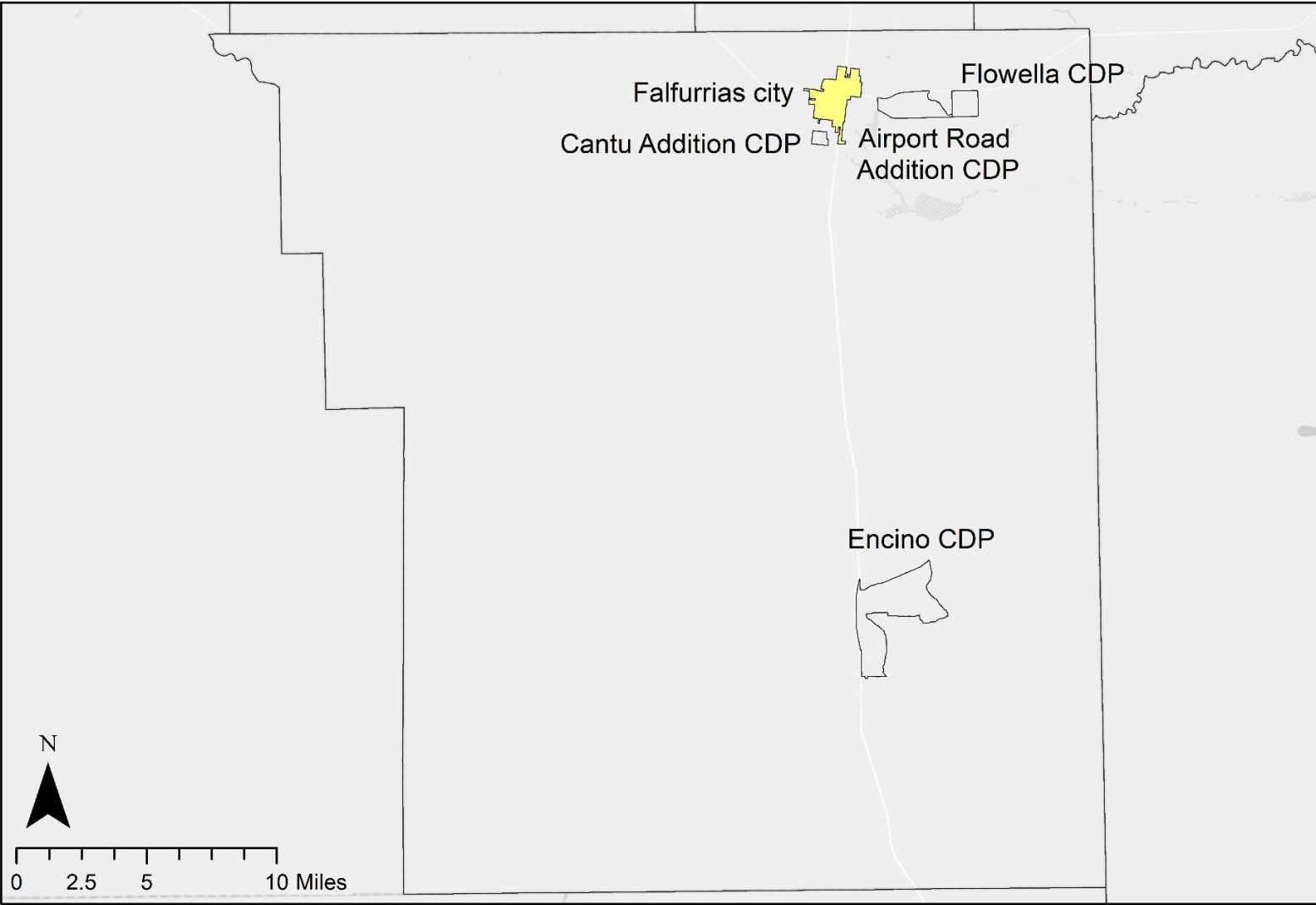

Legend

FEMA Individual Assistance
Declared disasters (2002-2019)

- 1 - 2
- 3 - 4
- 5 - 9
- 10 - 16

FEMA Individual Assistance Program

| Place Name | Declared Disasters | No of Applicants | Properties Destroyed |
|---------------------------|--------------------|------------------|----------------------|
| Encino CDP | N/A | N/A | N/A |
| Falfurrias city | 1 | 4 | 0 |
| Airport Road Addition CDP | N/A | N/A | N/A |
| Cantu Addition CDP | N/A | N/A | N/A |
| Flowella CDP | N/A | N/A | N/A |

FEMA Declared Disasters: Kenedy County

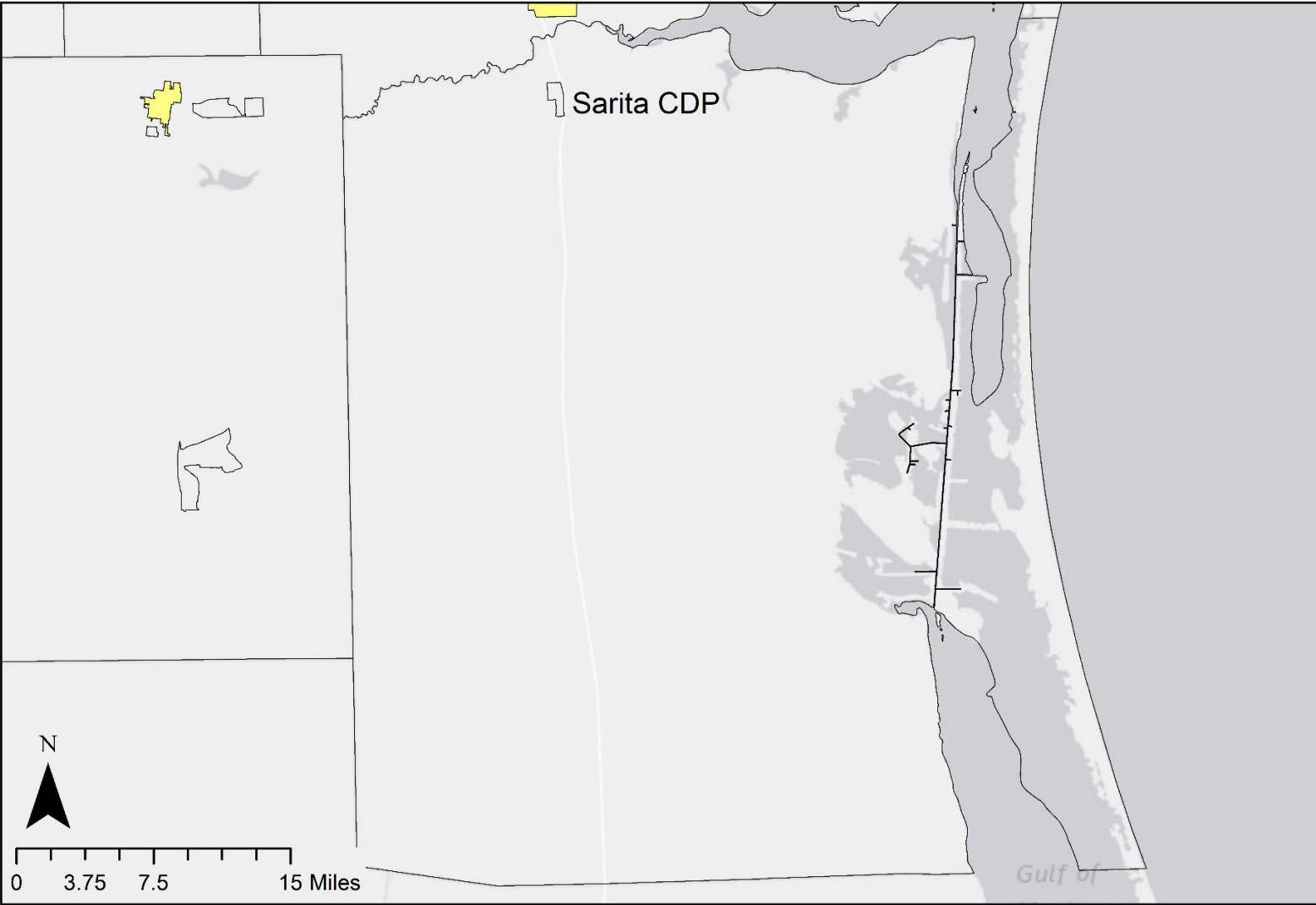

Legend

FEMA Individual Assistance
Declared disasters (2002-2019)

- 1 - 2
- 3 - 4
- 5 - 9
- 10 - 16

FEMA Individual Assistance Program

| Place Name | Declared Disasters | No of Applicants | Properties Destroyed |
|------------|--------------------|------------------|----------------------|
| Sarita CDP | N/A | N/A | N/A |

Appendices

Floodplain Quilt Prioritization

1. **National Flood Hazard Layer (NFHL) Pending Data:** This data will have flood hazard information comprised of the most recent detailed and approximate studies (compared to the other datasets) and are pending release as a FEMA Effective Flood Insurance Rate Map (FIRM). This data is (in a very broad sense) considered the best available data of the compiled data sets.
2. **National Flood Hazard Layer (NFHL) Preliminary Data:** Map of flood risk during the 1% annual chance and 0.2% annual storm events. These FEMA issued maps are for public review and awareness of proposed change. This data includes both detailed and approximate study data.
3. **National Flood Hazard Layer Effective Data (Detailed Study Areas only):** This data has flood hazard information that includes detailed studies (Flood Zones AE, AO, AH, and VE) and is the current Effective FEMA FIRM. This layer includes any FEMA's if modification to an effective Flood Insurance Rate Map that was effective when TWDB downloaded the data. Up to date effective FEMA floodplain and any other Letter of Map Revision (LOMR) information can be viewed through FEMA's NFHL Viewer separately.
4. **Estimated Base Flood Elevation Viewer:** This data contains flood hazard information created by approximate base level engineering (BLE) data that can be used as best available information where approximate Zone A's on the effective FIRM exist, but they do not replace flood hazard data found in a detailed study area. Hence this data is ranked 3rd, in between detailed (rank 2) and approximate (rank 4) effective data.
 1. In general, only the highest rank data was included in a given study area whether that data had wider or skinnier floodplains. However, BLE and detailed studied effective data is represented slightly differently. In study areas with both detailed NFHL and BLE data, areas that were designated in 1% or 0.2% annual storm events in the BLE data, but not designated as such in detailed studied area are designated as 1% or 0.2% annual storm events in the floodplain quilt. This incorporates streams that were captured in the BLE modeling, but not in the detailed study, and also incorporates wider BLE floodplains with skinnier detailed study floodplains, resulting in a more comprehensive and conservative floodplain.
5. **National Flood Hazard Layer Effective Data (Approximate Study Areas only):** This data has flood hazard information that includes approximate studies (Flood Zone A) on the effective FIRM map. Where approximate Zone A's exist on the effective FIRM there is no effective detailed study information.
6. **First American Flood Data Services (FAFDS):** This data contains digitized flood hazard information from previously published FIRMs and FISs and is not available on the NFHL. Even if certain areas in this data set include detailed study (such as AE zones), it is likely very old and thus it is anticipated that BLE data will be more accurate. This is one example where a conflict may occur between best available 'planning' data and best available 'regulatory' data.
7. **Other Sources:** Other sources are not yet available, so they are not yet ranked. Conceptually, how they could be ranked are described below.
 1. Cursory Floodplain (Fathom)
 2. USACE or other federal data
 3. Regional or Local flood risk data

Source: Texas Water Development Board. Available online at

<https://twdb-flood-planning-resources-twdb.hub.arcgis.com/pages/flood-quilt-pri>. Accessed July 5, 2022.

Additional Data Tables: San Patricio County

| | | | Percent Change | | | | | | | |
|------------------------------------|--------------------------|--------------------------|-------------------|----------------|----------------|-------------------------|-----------------------|---------------------|-------------------------|--------------------------|
| Place Name | Population (2019 ACS) | Population (2020 ACS) | (2019- 2020) | Percent LMI | SoVI Class | SoVI Class Number | Declared Disasters | No of Applicants | Properties Destroyed | Percent in Flood Zone |
| Country Acres CDP | 238 | 278 | 16.8% | 0.0% | High | 5 | 2 | 93 | 9 | 0.0% |
| Del Sol CDP | 129 | 203 | 57.4% | 9.7% | Low | 1 | 1 | 49 | 0 | 3.8% |
| Edgewater Estates CDP | 81 | 145 | 79.0% | 88.2% | Low | 1 | 1 | 6 | 0 | 34.2% |
| Edroy CDP | 550 | 318 | -42.2% | 95.1% | Medium Low | 2 | 1 | 91 | 0 | 11.4% |
| Falman CDP | 24 | 8 | -66.7% | 40.0% | Medium Low | 2 | 1 | 31 | 3 | 67.0% |
| Gregory city | 1977 | 2218 | 12.2% | 44.3% | Medium | 3 | 1 | 607 | 3 | 83.0% |
| Ingleside city | 10165 | 9768 | -3.9% | 34.1% | Medium | 3 | 6 | 3123 | 17 | 27.0% |
| Ingleside on the Bay city | 802 | 762 | -5.0% | 21.2% | Low | 1 | 2 | 231 | 0 | 36.1% |
| La Paloma Addition CDP | 338 | 361 | 6.8% | 85.0% | | | 2 | 106 | 0 | 42.2% |
| Lake City town | 545 | 506 | -7.2% | 55.7% | High | 5 | 1 | 33 | 0 | 54.7% |
| Lakeshore Gardens-Hidden Acres CDP | 741 | 524 | -29.3% | 50.9% | High | 5 | 4 | 83 | 0 | 62.0% |
| Lakeside town | 289 | 314 | 8.7% | 37.3% | Medium | 3 | 1 | 35 | 0 | 35.6% |
| Loma Linda CDP | 106 | 138 | 30.2% | 0.0% | Medium Low | 2 | 1 | 21 | 0 | 0.0% |
| Mathis city | 4826 | 4759 | -1.4% | 67.1% | Medium High | 4 | 6 | 1290 | 0 | 1.3% |
| Morgan Farm CDP | 327 | 400 | 22.3% | 32.9% | Medium High | 4 | 3 | 124 | 0 | 32.2% |
| Odem city | 2649 | 2205 | -16.8% | 59.6% | Medium | 3 | 3 | 423 | 0 | 16.2% |
| Paisano Park CDP | 52 | 50 | -3.8% | 68.8% | | | 1 | 15 | 0 | 0.0% |
| Portland city | 17025 | 17807 | 4.6% | 29.3% | Medium Low | 2 | 2 | 3308 | 0 | 10.1% |
| Rancho Chico CDP | 725 | 355 | -51.0% | 80.7% | Medium | 3 | 2 | 105 | 0 | 99.3% |
| San Patricio city | 394 | 364 | -7.6% | 20.0% | Medium | 3 | 4 | 70 | 0 | 56.5% |
| Sinton city | 5504 | 5389 | -2.1% | 42.8% | Medium | 3 | 6 | 1078 | 0 | 56.3% |
| St. Paul CDP | 966 | 1377 | 42.5% | 41.8% | Medium High | 4 | 3 | 131 | 0 | 14.9% |
| Taft city | 2945 | 2924 | -0.7% | 49.9% | Medium | 3 | 4 | 1044 | 1 | 22.0% |
| Taft Southwest CDP | 982 | 1440 | 46.6% | 56.2% | Medium | 3 | 4 | 631 | 4 | 27.5% |
| Tradewinds CDP | 105 | 106 | 1.0% | 30.8% | Medium | 3 | 1 | 71 | 1 | 0.7% |
| Aransas Pass city | 8088 | 9269 | 14.6% | 49.1% | Medium High | 4 | 7 | 4244 | 60 | 33.4% |

Additional Data Tables: Jim Wells

| Place Name | Population (2019 ACS) | Population (2020 ACS) | Percent Change (2019-2020) | Percent LMI | SoVI Class | SoVI Class Number | Declared Disasters | No of Applicants | Properties Destroyed | Percent in Flood Zone |
|---------------------|-----------------------|-----------------------|----------------------------|-------------|-------------|-------------------|--------------------|------------------|----------------------|-----------------------|
| Alice city | 19007 | 18859 | -0.8% | 43.6% | Medium High | 4 | 7 | 1120 | 0 | 82.1% |
| Premont city | 2580 | 2564 | -0.6% | 55.3% | Medium High | 4 | 4 | 248 | 0 | 13.6% |
| Orange Grove city | 1418 | 1370 | -3.4% | 41.9% | Medium | 3 | 3 | 44 | 0 | 0.0% |
| Rancho Alegre CDP | 1223 | 769 | -37.1% | 52.8% | Medium High | 4 | 4 | 289 | 0 | 31.9% |
| Coyote Acres CDP | 1089 | 1215 | 11.6% | 14.6% | Low | 2 | 2 | 35 | 0 | 2.8% |
| Sandia CDP | 900 | 837 | -7.0% | 98.5% | Medium | 3 | 3 | 18 | 0 | 0.0% |
| K-Bar Ranch CDP | 536 | 362 | -32.5% | 6.4% | High | 5 | 3 | 32 | 0 | 2.8% |
| South La Paloma CDP | 530 | 389 | -26.6% | 80.0% | High | 5 | 2 | 25 | 0 | 10.0% |
| Amargosa CDP | 299 | 302 | 1.0% | 0.0% | Medium | 3 | 1 | 8 | 0 | 0.4% |
| Loma Linda East CDP | 296 | 123 | -58.4% | 0.0% | Medium | 3 | 1 | 5 | 0 | 20.9% |
| Alice Acres CDP | 254 | 282 | 11.0% | 64.7% | High | 5 | 3 | 50 | 0 | 0.2% |
| Owl Ranch CDP | 117 | 286 | 144.4% | 92.0% | Medium | 3 | 1 | 21 | 0 | 0.0% |
| Westdale CDP | 95 | 93 | -2.1% | 22.0% | Low | 1 | 1 | 12 | 0 | 1.7% |
| Alfred CDP | 15 | 90 | 500.0% | 100.0% | N/A | N/A | N/A | N/A | N/A | 36.5% |
| Ben Bolt CDP | N/A | 1542 | N/A | N/A | N/A | N/A | 3 | 92 | 0 | 12.1% |

Additional Data Tables: Nueces County

| Place Name | Population (2019 ACS) | Population (2020 ACS) | Percent Change (2019-2020) | Percent LMI | SoVI Class | SoVI Class Number | Declared Disasters | No of Applicants | Properties Destroyed | Percent in Flood Zone |
|-----------------------------|-----------------------|-----------------------|----------------------------|-------------|-------------|-------------------|--------------------|------------------|----------------------|-----------------------|
| Corpus Christi city | 325780 | 326332 | 0.2% | 42.2% | Medium | 3 | 16 | 55573 | 10 | 12.5% |
| Robstown city | 11400 | 11214 | -1.6% | 57.7% | Medium High | 4 | 7 | 4454 | 0 | 71.3% |
| Port Aransas city | 4123 | 4203 | 1.9% | 39.4% | Medium | 3 | 3 | 2753 | 88 | 76.1% |
| Bishop city | 3093 | 3085 | -0.3% | 37.5% | Medium | 3 | 4 | 313 | 0 | 35.5% |
| Agua Dulce city | 871 | 611 | -29.9% | 44.6% | Medium | 3 | 2 | 98 | 0 | 80.8% |
| North San Pedro CDP | 645 | 441 | -31.6% | 64.4% | Low | 2 | 4 | 402 | 0 | 100.0% |
| Driscoll city | 631 | 712 | 12.8% | 73.4% | High | 5 | 4 | 146 | 1 | 96.6% |
| La Paloma-Lost Creek CDP | 613 | 573 | -6.5% | 45.7% | Medium | 3 | 4 | 86 | 2 | 27.1% |
| Spring Gardens CDP | 565 | 536 | -5.1% | 41.6% | Medium | 3 | 4 | 198 | 0 | 1.5% |
| Rancho Banquete CDP | 484 | 408 | -15.7% | 15.0% | Low | 1 | 4 | 153 | 0 | 23.0% |
| Tierra Verde CDP | 441 | 252 | -42.9% | 37.3% | Medium | 3 | 4 | 121 | 0 | 2.1% |
| Banquete CDP | 381 | 520 | 36.5% | 70.8% | Medium High | 4 | 2 | 147 | 0 | 48.8% |
| Tierra Grande CDP | 334 | 281 | -15.9% | 36.4% | Low | 1 | 4 | 87 | 0 | 4.7% |
| Sandy Hollow-Escondidas CDP | 296 | 682 | 130.4% | 35.3% | Medium | 3 | 2 | 25 | 0 | 80.6% |
| Petronila city | 103 | 89 | -13.6% | 32.4% | Medium | 3 | 2 | 15 | 0 | 1.0% |

HOW TO GET IN TOUCH WITH US

Maps will be posted to:

<http://www.coastalbendcog.org/node/45>

Email: RRP@tamucc.edu